

- NOTES**
- DRAWING TO BE READ AND NOT MEASURED.
  - ALL DIMENSIONS ARE IN MM

478.3 EXISTING GROUND LEVEL  
478.8 MADE UP GROUND LEVEL

AREA UNDER ROADS= 2573 SQM  
PERIMETER (LENGTH OF KERB)= 837 M

LEGEND (See SP-03 for sections)

ROAD	
PAVEMENT	
CC PLAYING COURT	

ANNEXURE - A (Site Development)

HOSTEL BLOCK

Project :  
WOMEN'S POLYTECHNIC  
AT REHAN- DISTT-KANGRA

Sheet Title	Date	13-07-17
SITE PLAN	Scale	1:600
Architects	Drg. No.	

SP 01

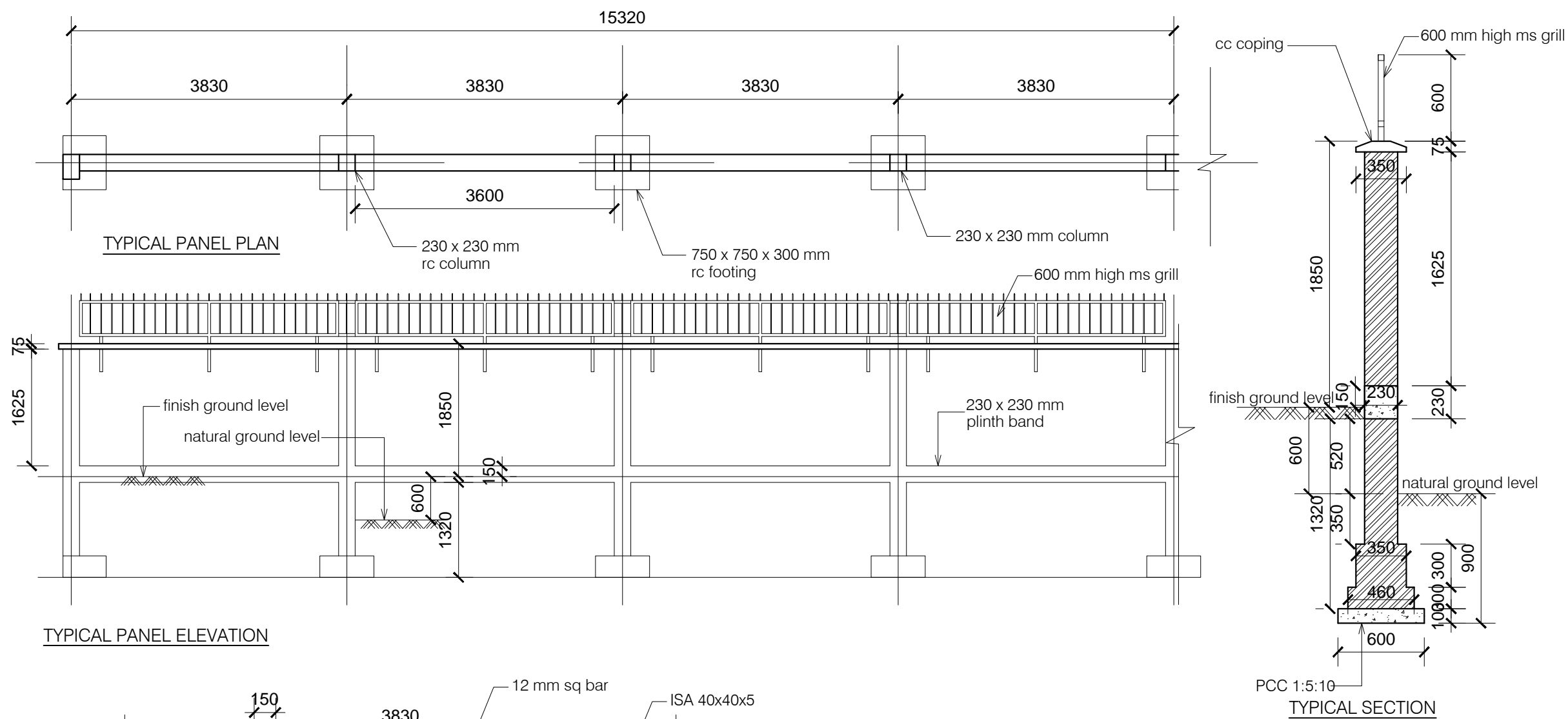

#### NOTES

1. DRAWING TO BE READ AND NOT MEASURED.
2. ALL DIMENSIONS ARE IN MM UNLESS OTHERWISE SPECIFIED

Sno	Boundary wall	Length in metres
1	Front	132
2	Side	155
3	Side	144
4	Rear	104
	Sum of above	535
	less for gates	15
	Total length of boundary wall	520
	length of panel	15.32
	Number of panels	33.94
	say	34

Sno	Boundary wall	Length in metres
1	Front	132
2	Side	155
3	Side	144
4	Rear	104
	Sum of above	535
	less for gates	15
	Total length of boundary wall	520
	length of panel	15.32
	Number of panels	33.94
	say	34

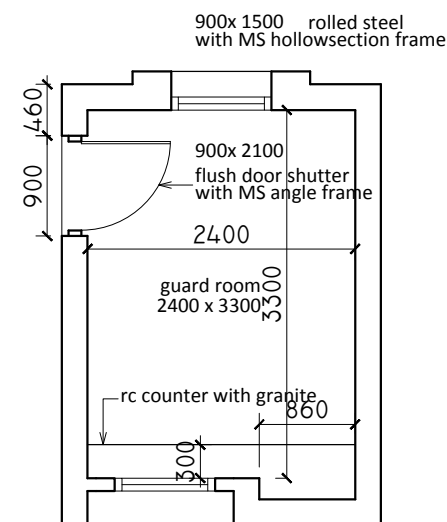

**GUARD ROOM PLAN**

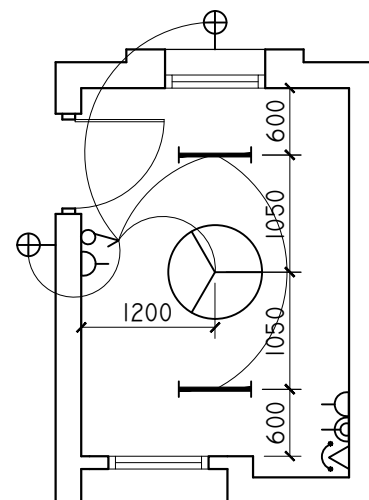

**GUARD ROOM ELECTRICAL PLAN**

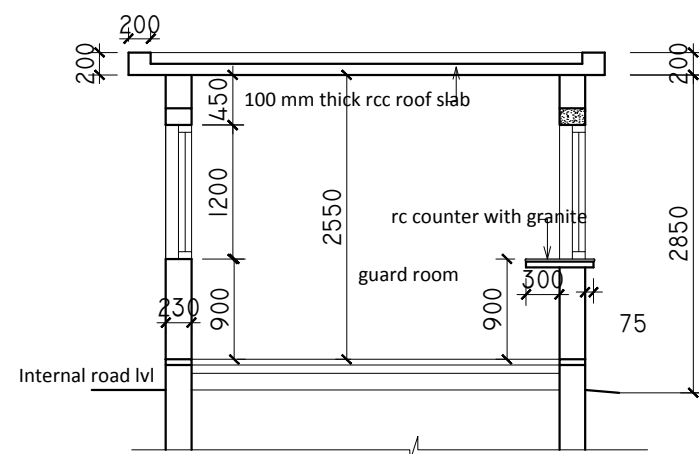

**GUARD ROOM SECTION**

#### ANNEXURE - A (Site Development)

#### EXTERNAL CIVIL WORKS

Project :

**WOMEN'S POLYTECHNIC  
AT REHAN- DISTT-KANGRA**

Sheet Title

**BOUNDARY WALL & GUARD HOUSE**

Date 13-07-17

Scale 1:100

Architects

Drg. No.

**SP 02**

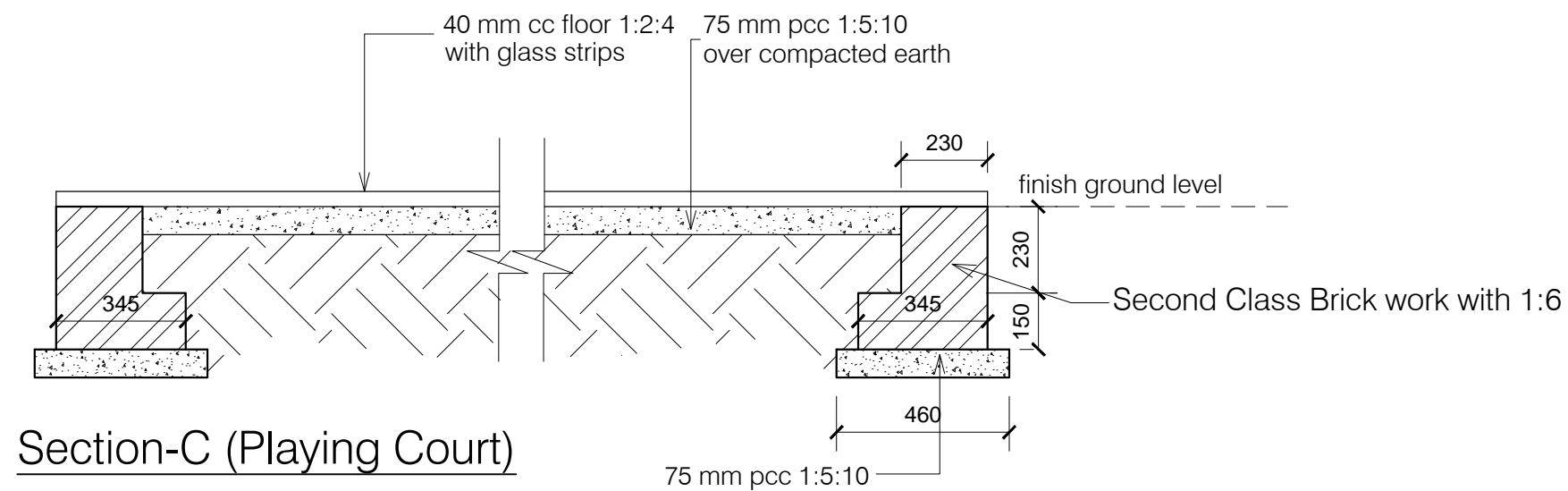
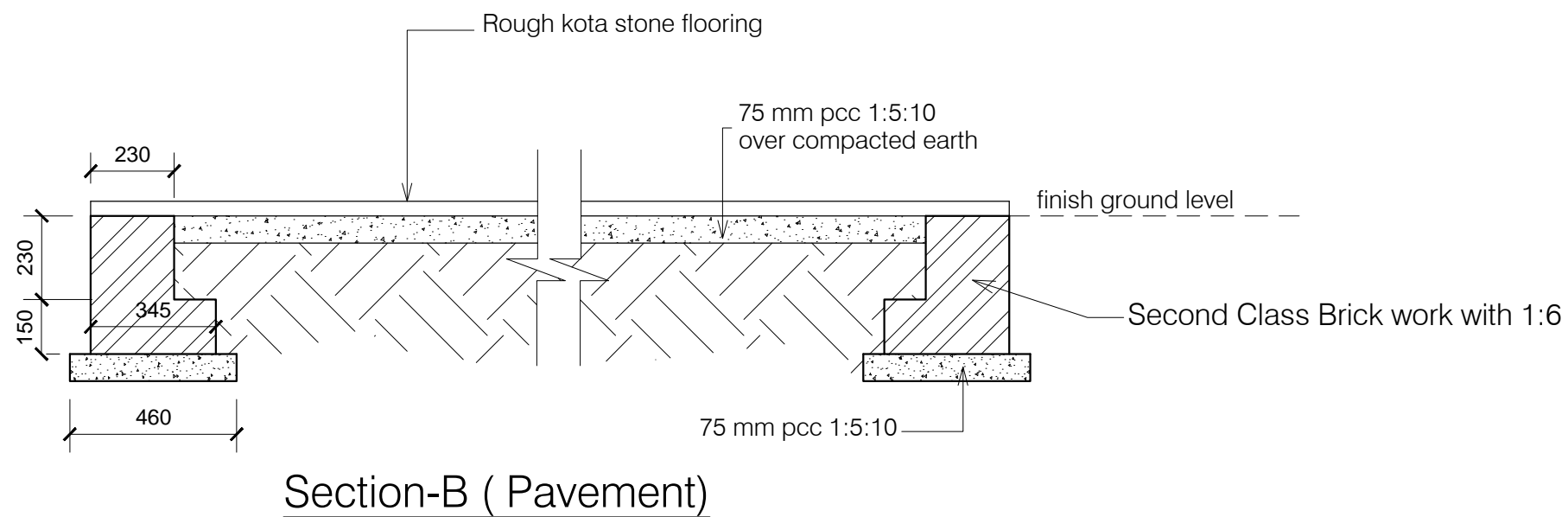
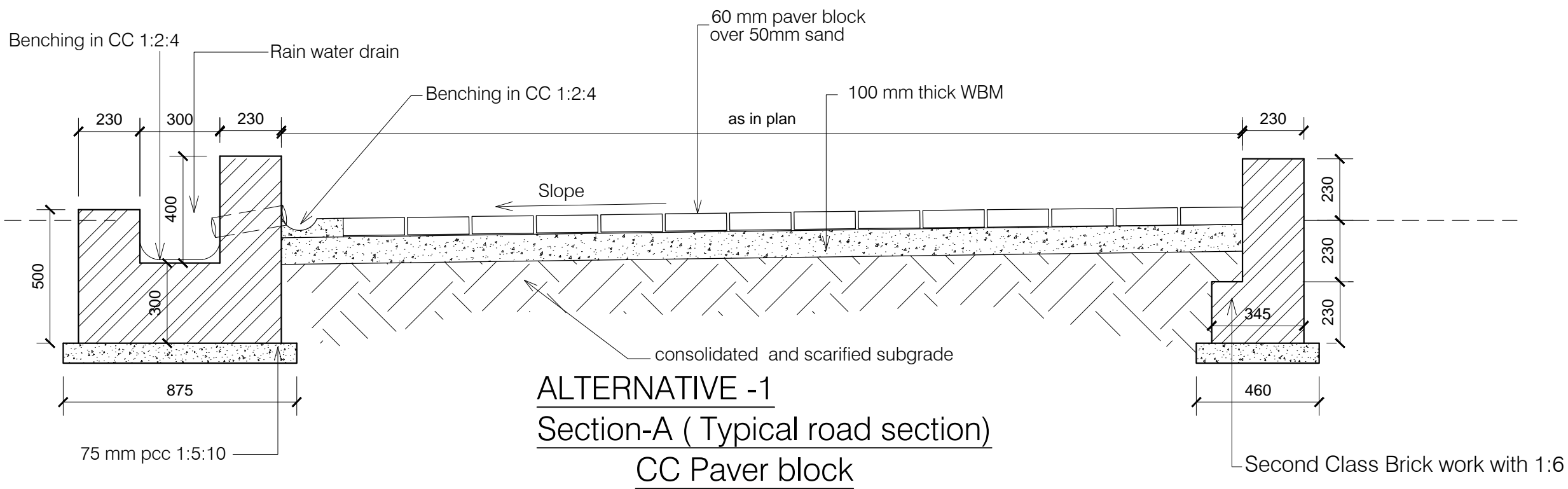

- NOTES**
1. DRAWING TO BE READ AND NOT MEASURED.
  2. ALL DIMENSIONS ARE IN MM UNLESS OTHERWISE SPECIFIED

ANNEXURE - A (Site Development)

EXTERNAL CIVIL WORKS

Project :  
 WOMEN'S POLYTECHNIC  
 AT REHAN- DISTT-KANGRA

Sheet Title Date 13-07-17

SECTIONS Scale 1:25

Architects Drg. No.

SP 03

ANNEXURE - A (Site Development)		
EXTERNAL CIVIL WORKS		
Project : WOMEN'S POLYTECHNIC AT REHAN- DISTT-KANGRA		
Sheet Title <b>CONCRETE ROAD</b>	Date 13-07-17	
	Scale 1:40	
Architects	SP	Drg. No.
		04

- NOTES
1. DRAWING TO BE READ AND NOT MEASURED.
  2. ALL DIMENSIONS ARE IN MM UNLESS OTHERWISE SPECIFIED

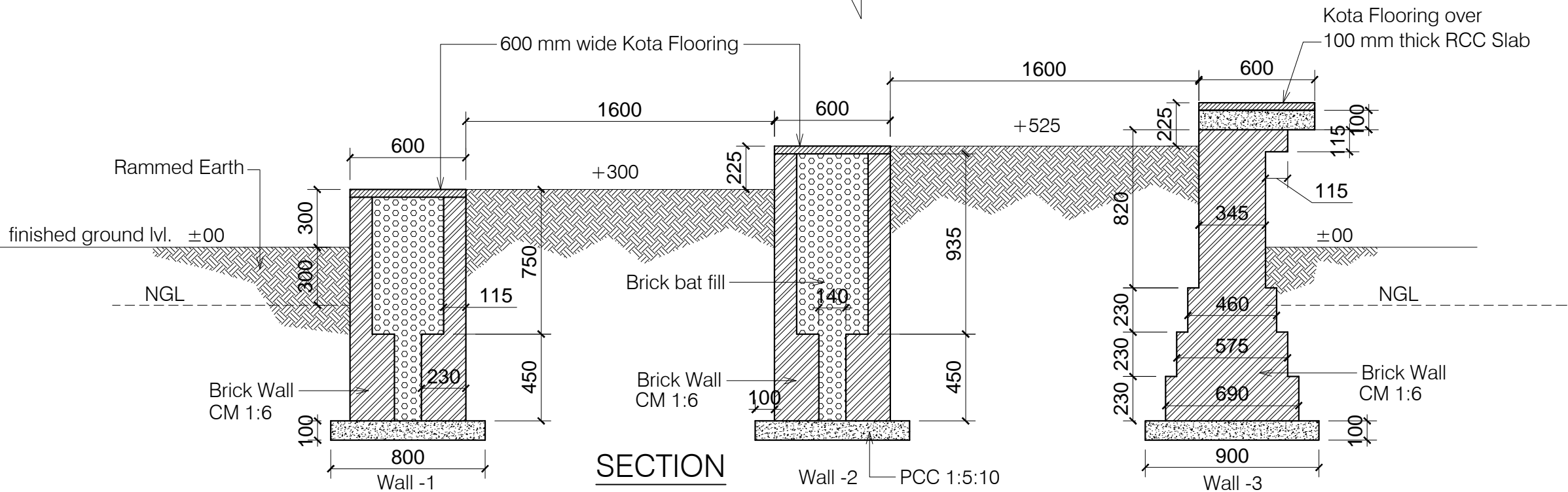
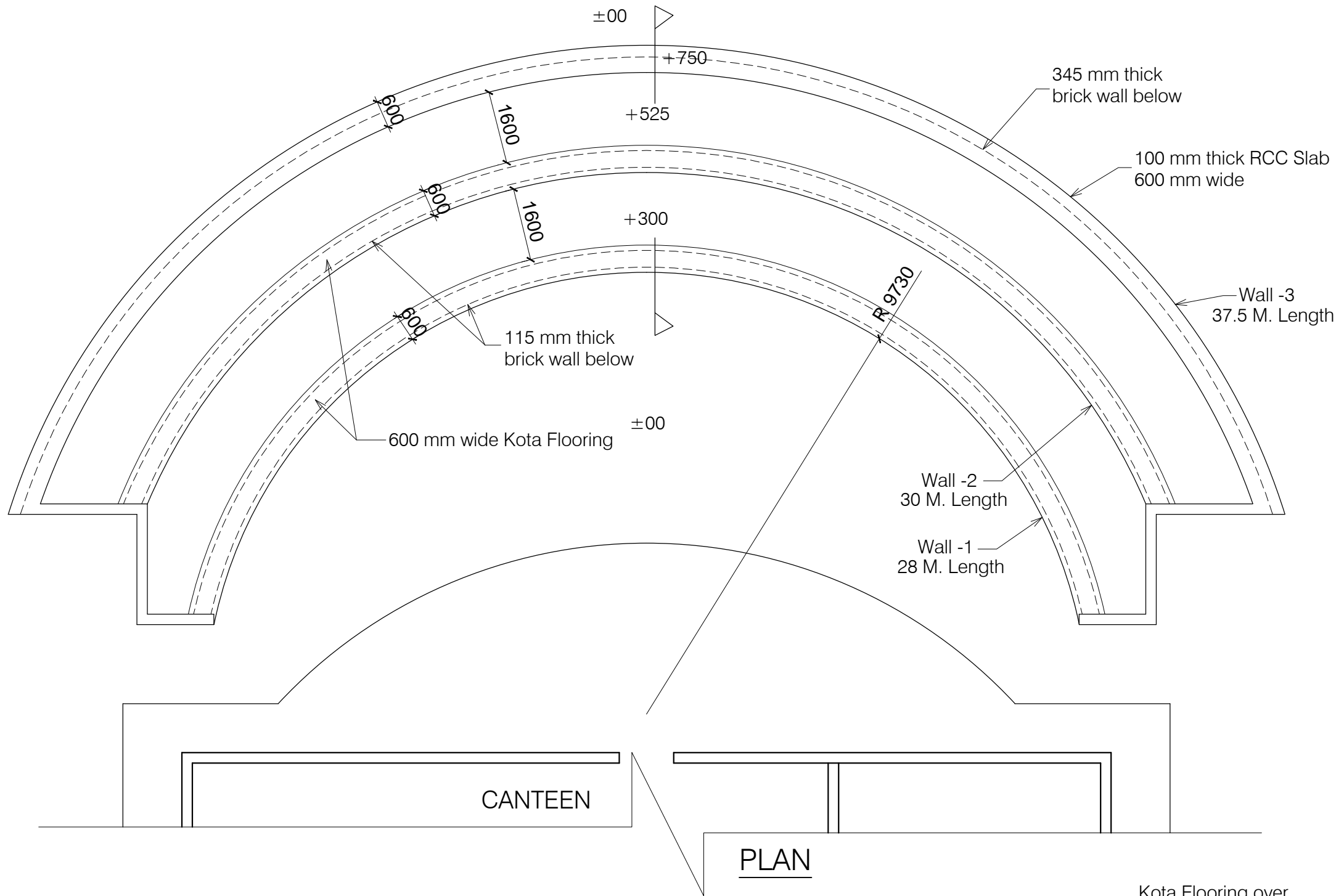

ANNEXURE - A (Site Development)

EXTERNAL CIVIL WORKS

Project :  
WOMEN'S POLYTECHNIC  
AT REHAN- DISTT-KANGRA

Sheet Title  
OPEN AIR THEATRE  
PLAN AND SECTIONS

Date  
13-07-17

Scale  
1:150

Architects

Drg. No.

SP 05

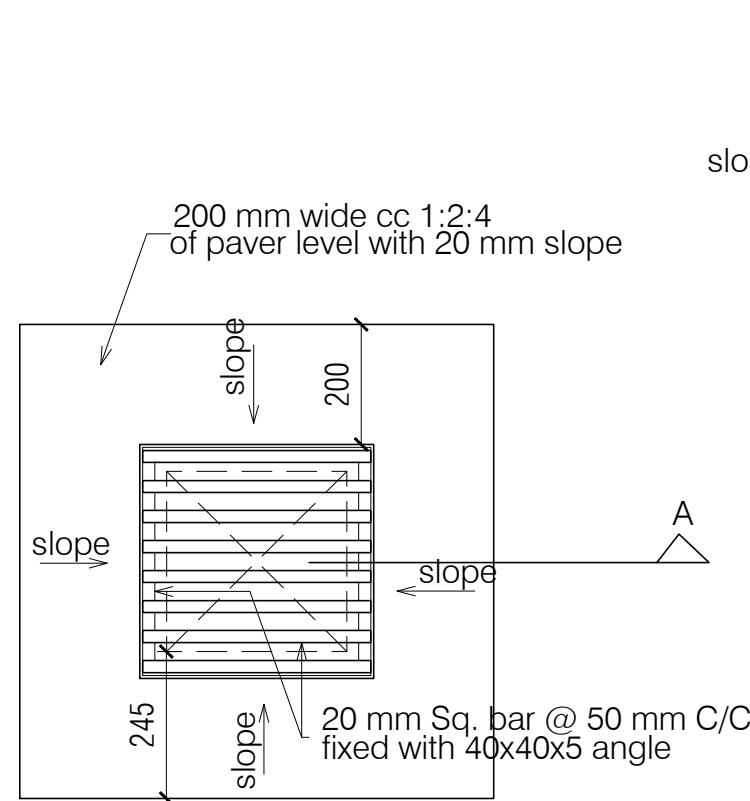

**TOP MANHOLE VIEW**  
( 450 mm & 600 mm )

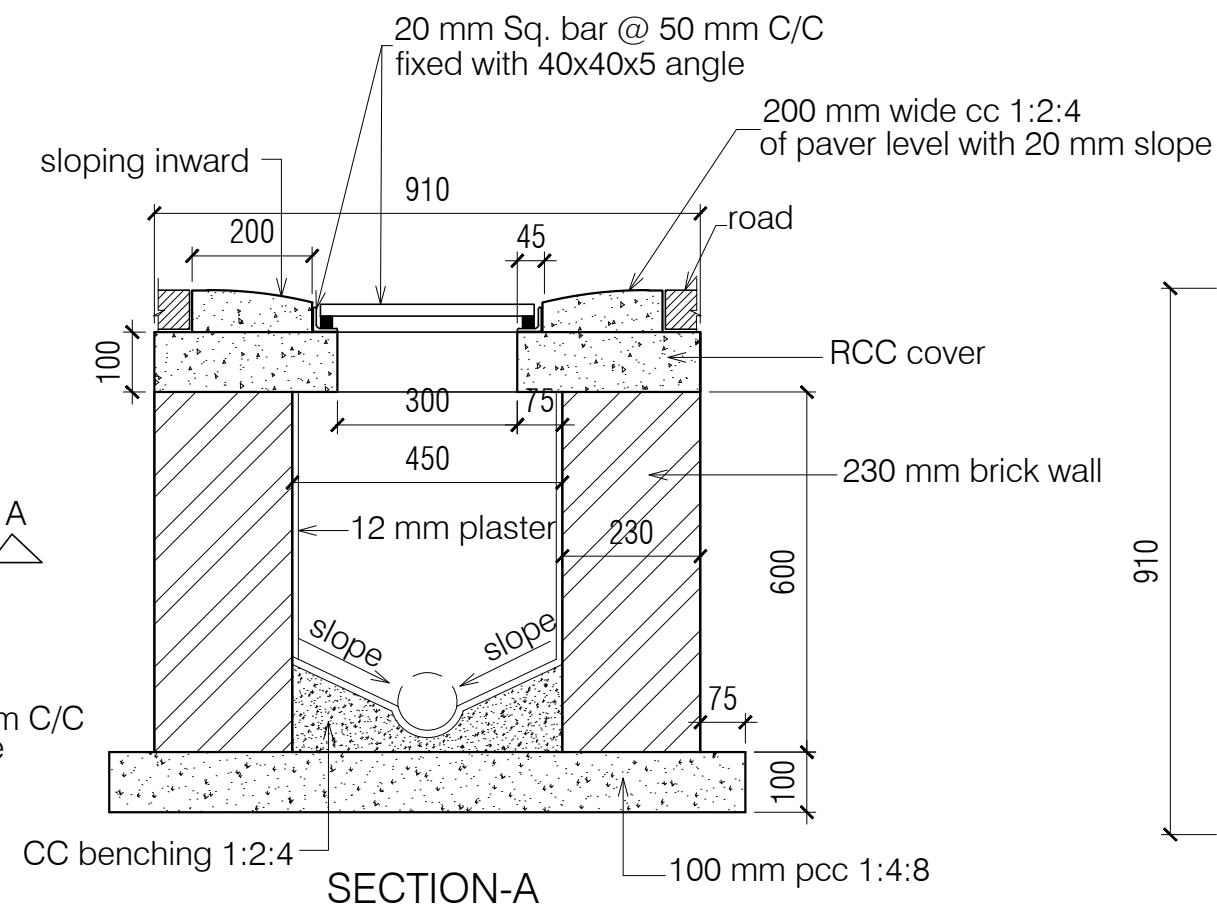

**SECTION-A**

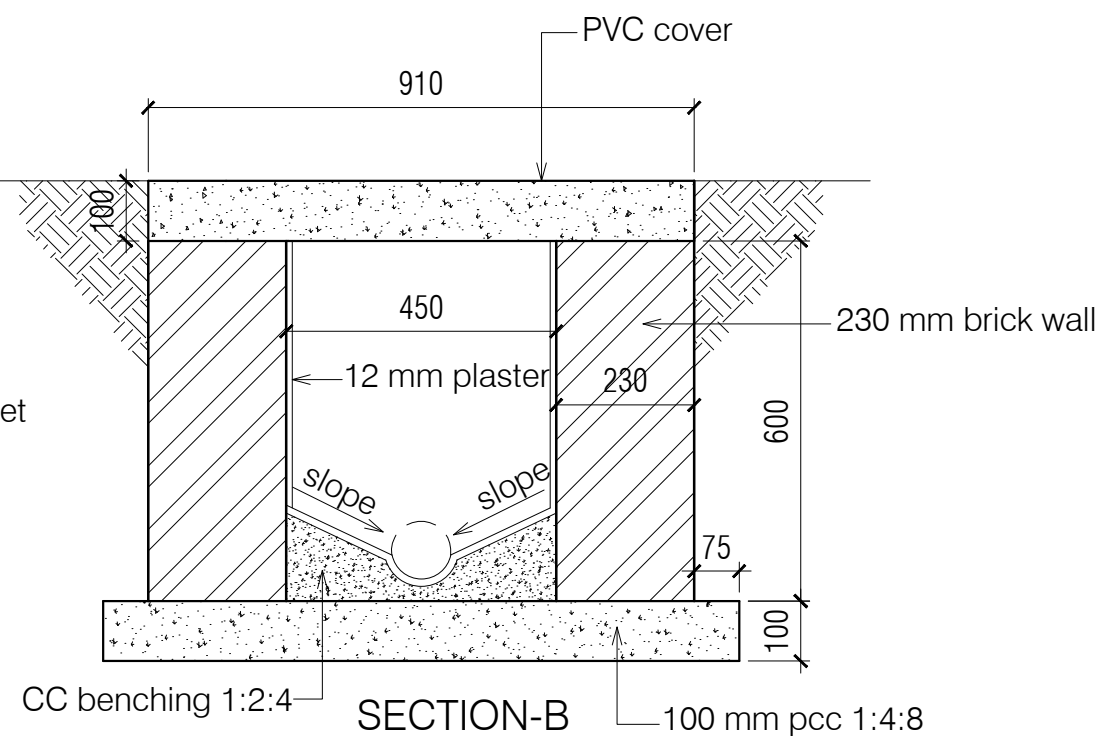
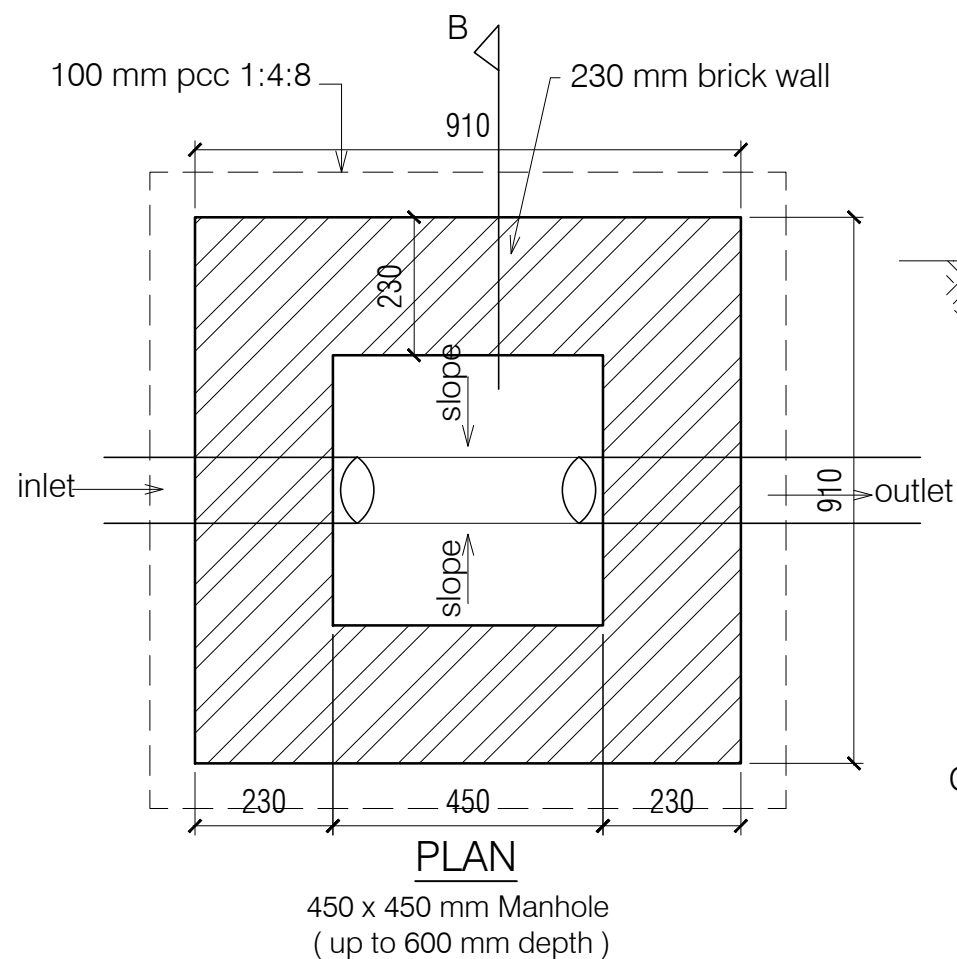
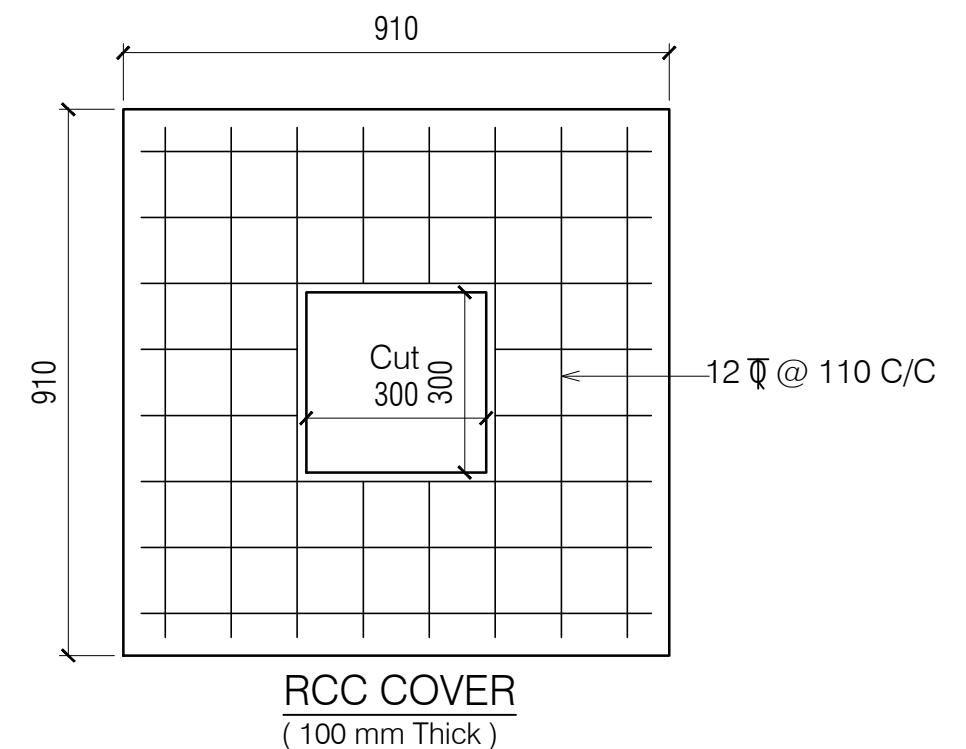

ANNEXURE - A (Site Development)

EXTERNAL CIVIL WORKS

Project :

WOMEN'S POLYTECHNIC  
AT REHAN- DISTT-KANGRA

Sheet Title

RAIN WATER BASIN

Date

13-07-17

Scale

1:100

Architects

Drg. No.

SP 06

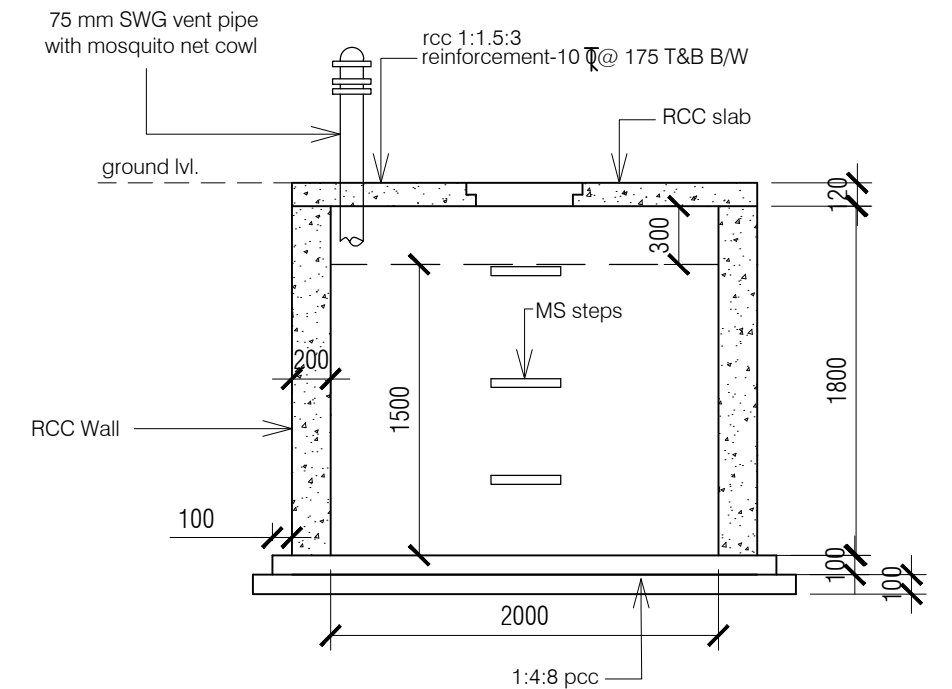
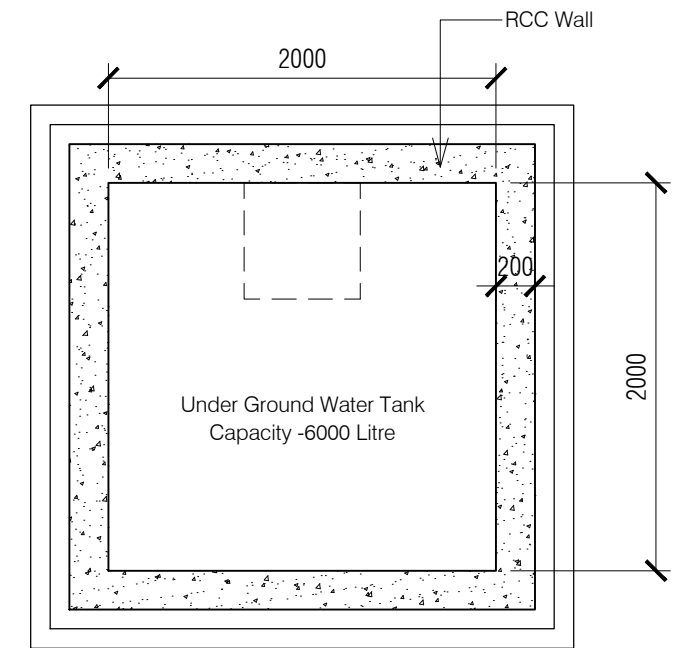
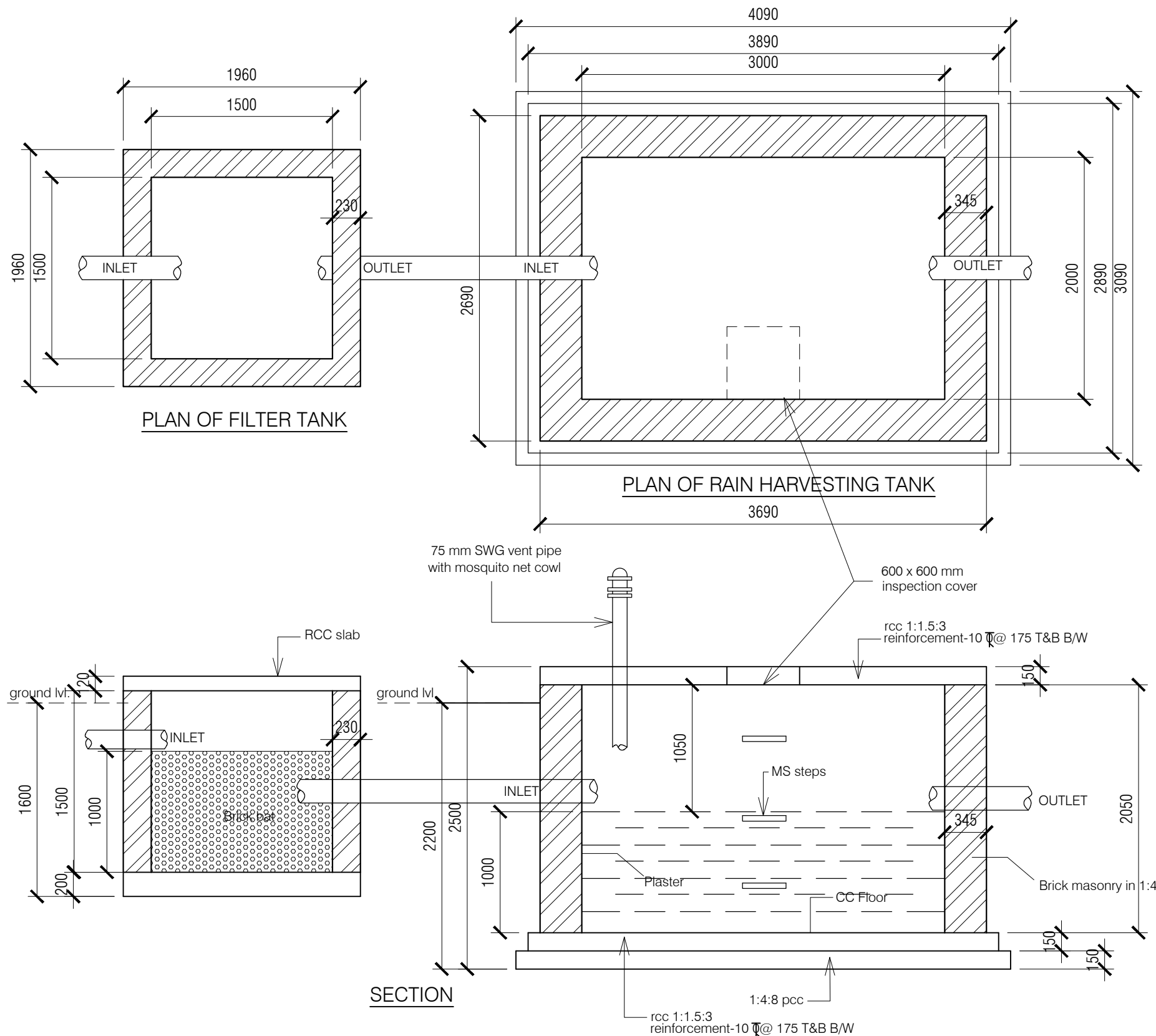

## NOTES:

1. DRAWING TO BE READ AND NOT MEASURED.
2. ALL DIMENSIONS ARE IN MM UNLESS OTHERWISE SPECIFIED.
3. SANITARY DRAWINGS SHALL BE READ IN CONJUNCTION WITH SITE DEVELOPMENT DRAWINGS AND ANY DISCREPANCY OBSERVED SHALL BE REPORTED TO THE ARCHITECT.
4. ALL INNER AND OUTER WALLS TO BE FINISHED WITH WATER PROOF PLASTER.

ANNEXURE - C (Rain water Harvesting )

Project :

**RAIN HARVESTING TANK-1**  
Capacity -6000 Litre

Sheet Title

PLAN & SECTION

Architects

Date 13-07-17

Drawn By -

Scale 1:60

Checked By -

Drg. No.

**XWS 01**

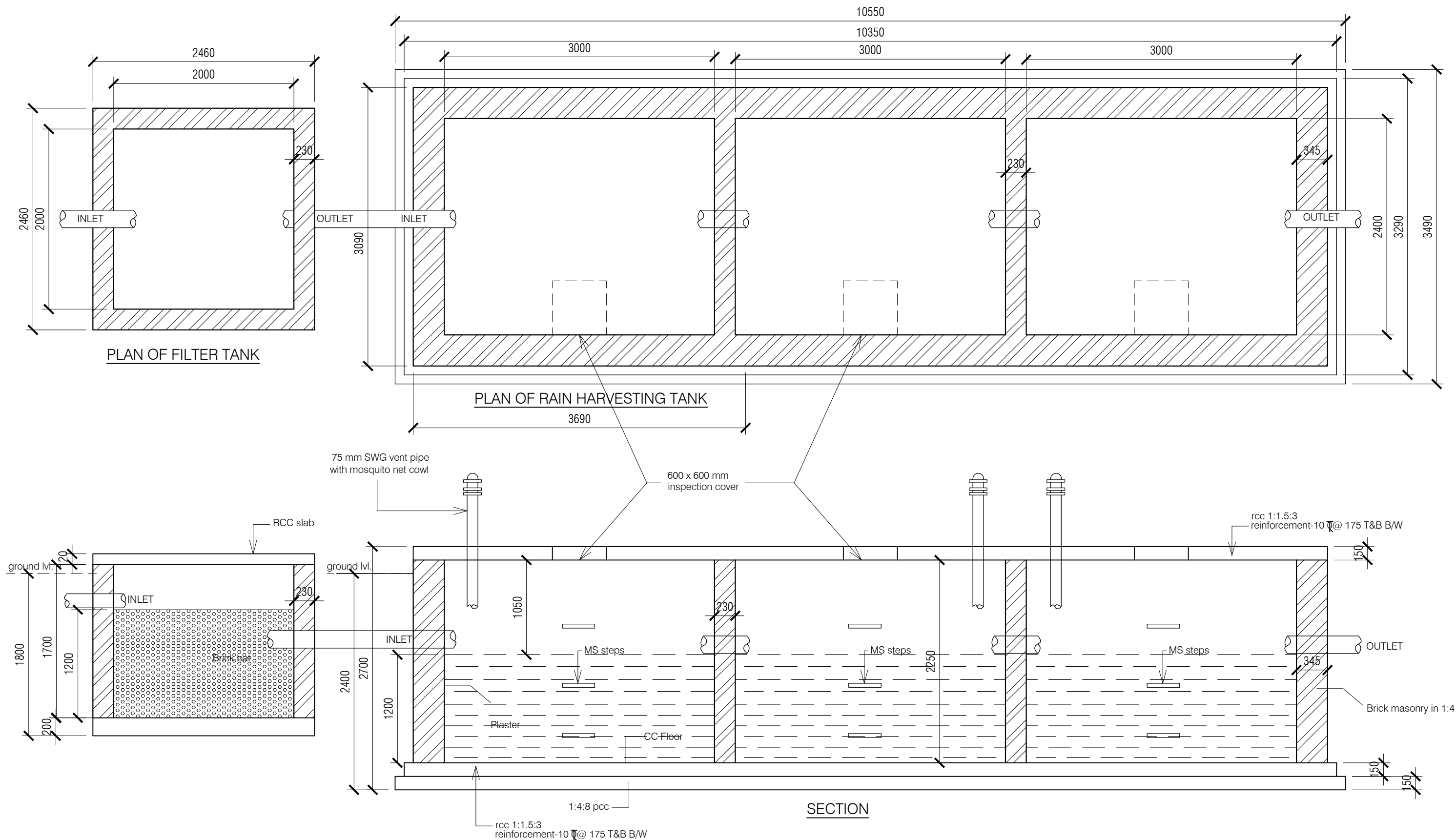

## NOTES:

1. DRAWING TO BE READ AND NOT MEASURED.
2. ALL DIMENSIONS ARE IN MM UNLESS OTHERWISE SPECIFIED.
3. SANITARY DRAWINGS SHALL BE READ IN CONJUNCTION WITH SITE DEVELOPMENT DRAWINGS AND ANY DISCREPANCY OBSERVED SHALL BE REPORTED TO THE ARCHITECT.
4. ALL INNER AND OUTER WALLS TO BE FINISHED WITH WATER PROOF PLASTER.

ANNEXURE - C (Rain water Harvesting )

**Project :**  
RAIN HARVESTING TANK-2  
Capacity -24000 Litre

<b>Sheet Title</b> PLAN & SECTION	Date 13-07-17	Drawn By -
	Scale 1:50	Checked By -

<b>Architects</b>	<b>Drg. No.</b>
XWS	02





1. DRAWING TO BE READ AND NOT MEASURED.
2. ALL DIMENSIONS ARE IN MM UNLESS OTHERWISE SPECIFIED.
3. SANITARY DRAWINGS SHALL BE READ IN CONJUNCTION WITH SITE DEVELOPMENT DRAWINGS AND ANY DISCREPANCY OBSERVED SHALL BE REPORTED TO THE ARCHITECT.
4. ALL INNER AND OUTER WALLS TO BE FINISHED WITH WATER PROOF PLASTER.

ANNEXURE - C (Septic Tank )		
Project :  SEPTIC TANK AND SOAK PIT for 50 Users		
Sheet Title  PLAN & SECTION	Date 13-07-17	Drawn By -
	Scale 1:50	Checked By -
Architects	XWS	Drg. No. 03

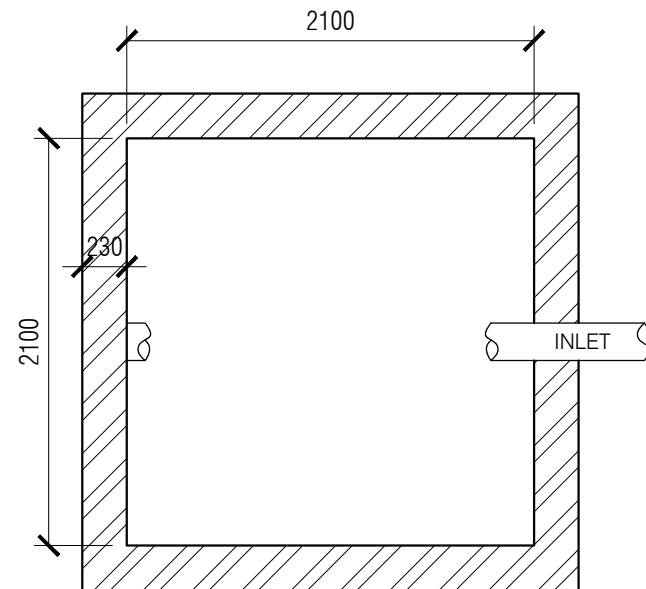

PLAN OF SOAK PIT

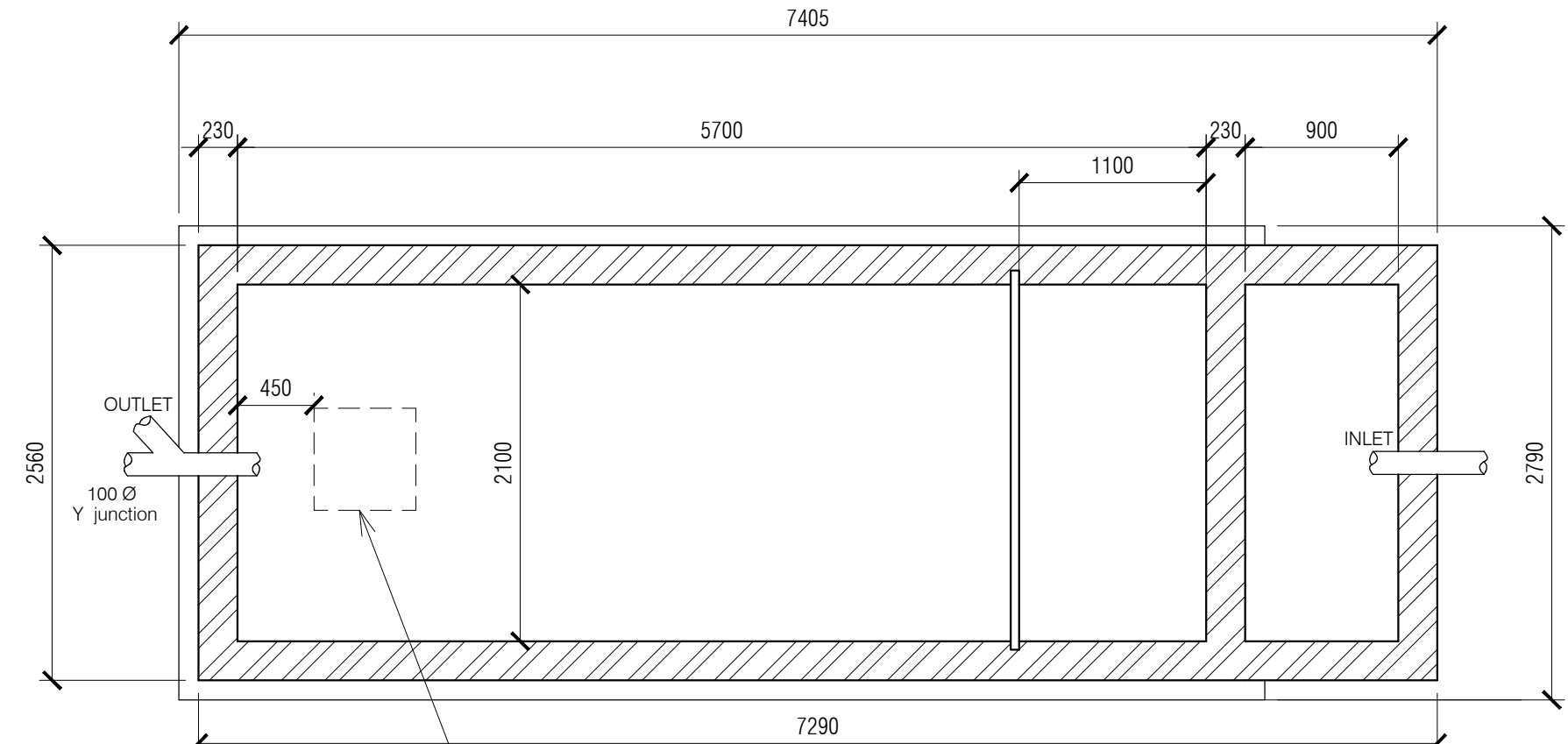
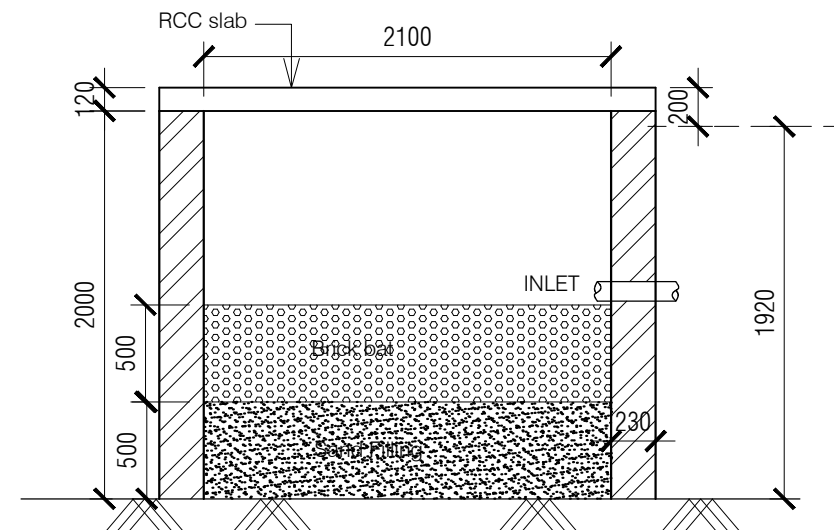

PLAN OF SEPTIC TANK

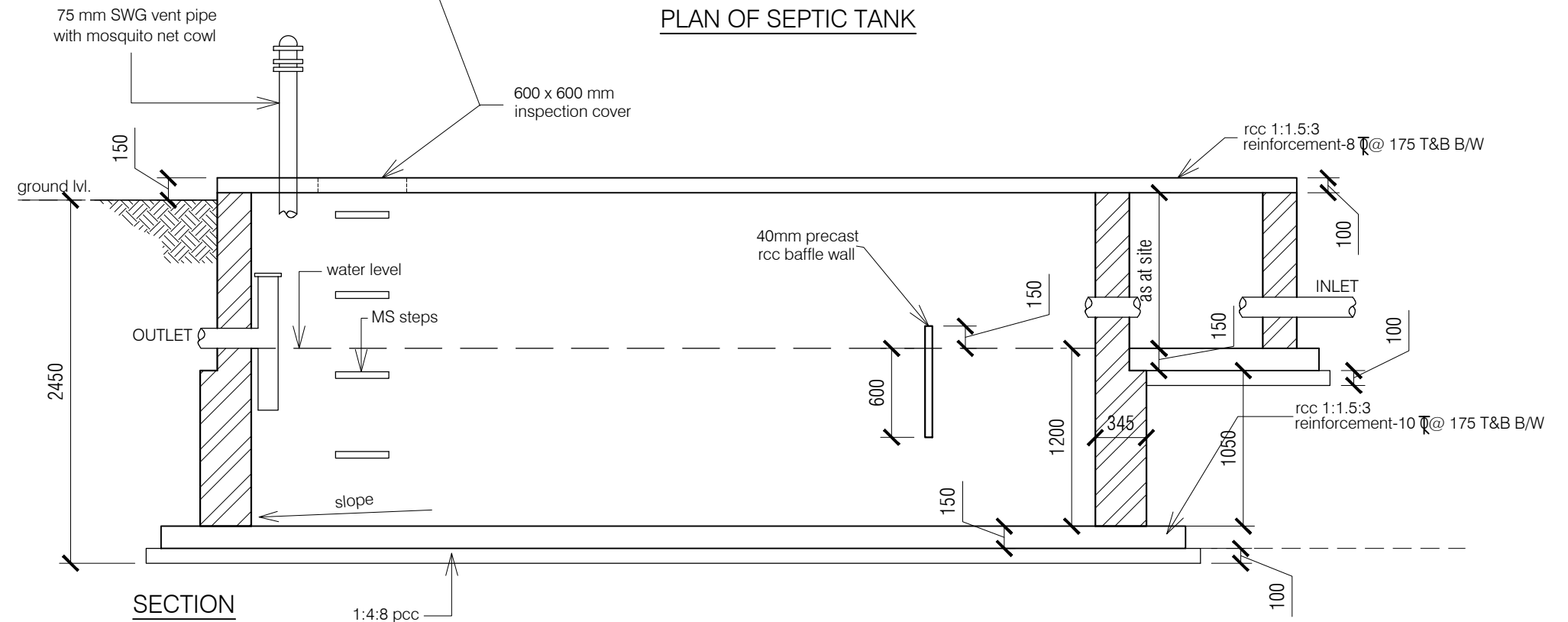

SECTION

## NOTES:

1. DRAWING TO BE READ AND NOT MEASURED.
2. ALL DIMENSIONS ARE IN MM UNLESS OTHERWISE SPECIFIED.
3. SANITARY DRAWINGS SHALL BE READ IN CONJUNCTION WITH SITE DEVELOPMENT DRAWINGS AND ANY DISCREPANCY OBSERVED SHALL BE REPORTED TO THE ARCHITECT.
4. ALL INNER AND OUTER WALLS TO BE FINISHED WITH WATER PROOF PLASTER.

## ANNEXURE - C (Septic Tank )

Project :

SEPTIC TANK AND SOAK PIT  
for 100 Users

Sheet Title  
PLAN & SECTION

Date 13-07-17 Drawn By -

Scale 1:50 Checked By -

Architects

Drg. No.

XWS 04

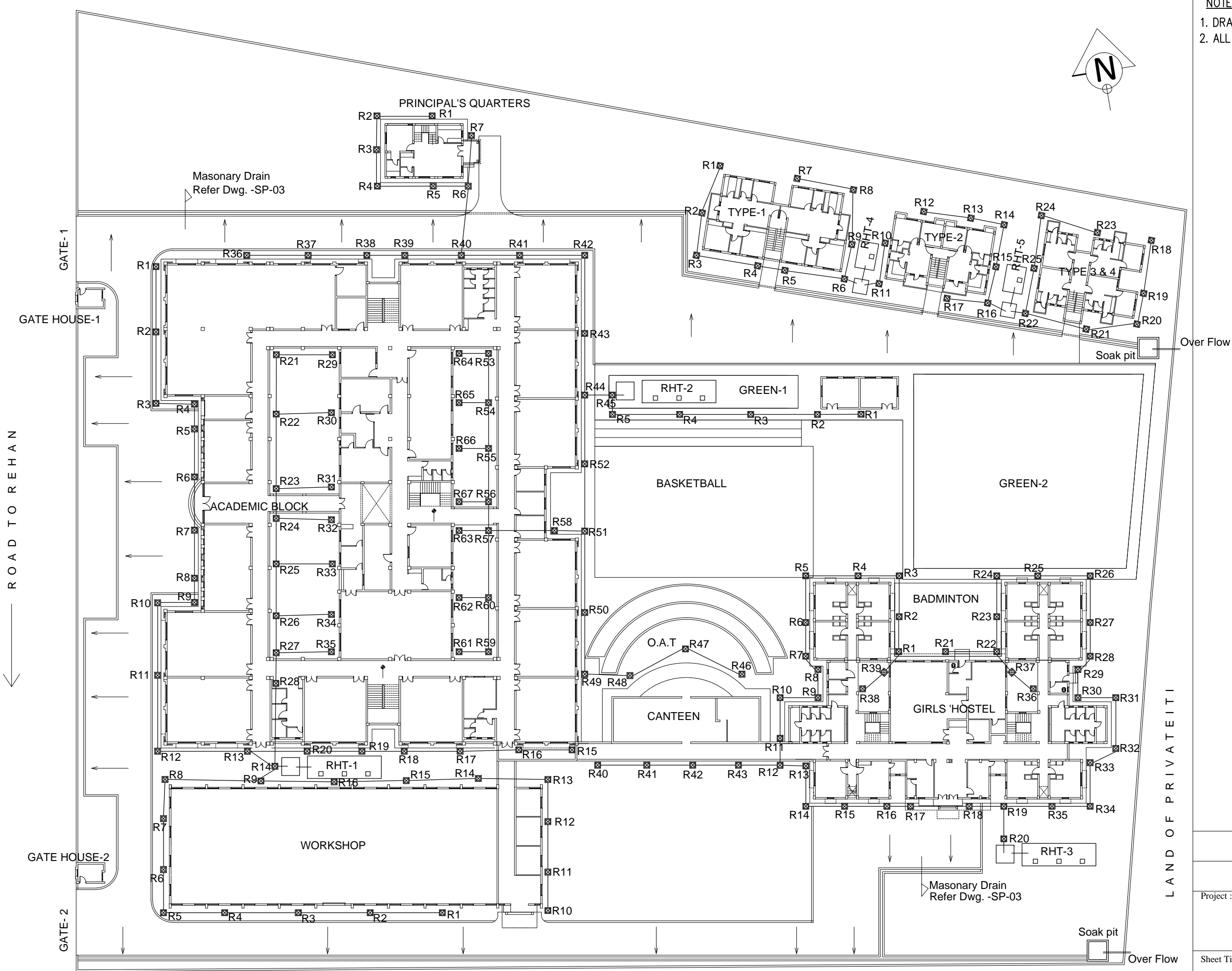

- NOTES**
1. DRAWING TO BE READ AND NOT MEASURED.
  2. ALL DIMENSIONS ARE IN MM

 RAIN WATER MANHOLE

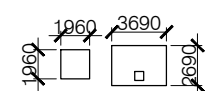
  
RAIN HARVESTING TANK  
Capacity -6000 Litre  
Refer Dwg. -XWS-01

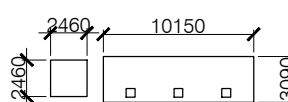
  
RAIN HARVESTING TANK  
Capacity -24000 Litre  
Refer Dwg. -XWS-02

**ANNEXURE - C**  
**HOSTEL BLOCK**

Project : **WOMEN'S POLYTECHNIC  
AT REHAN- DISTT-KANGRA**

Sheet Title	<b>SITE PLAN RAIN WATER DISPOSAL</b>	Date	13-07-17
Architects		Scale	1:525

Drg. No.  
**XWS 05**

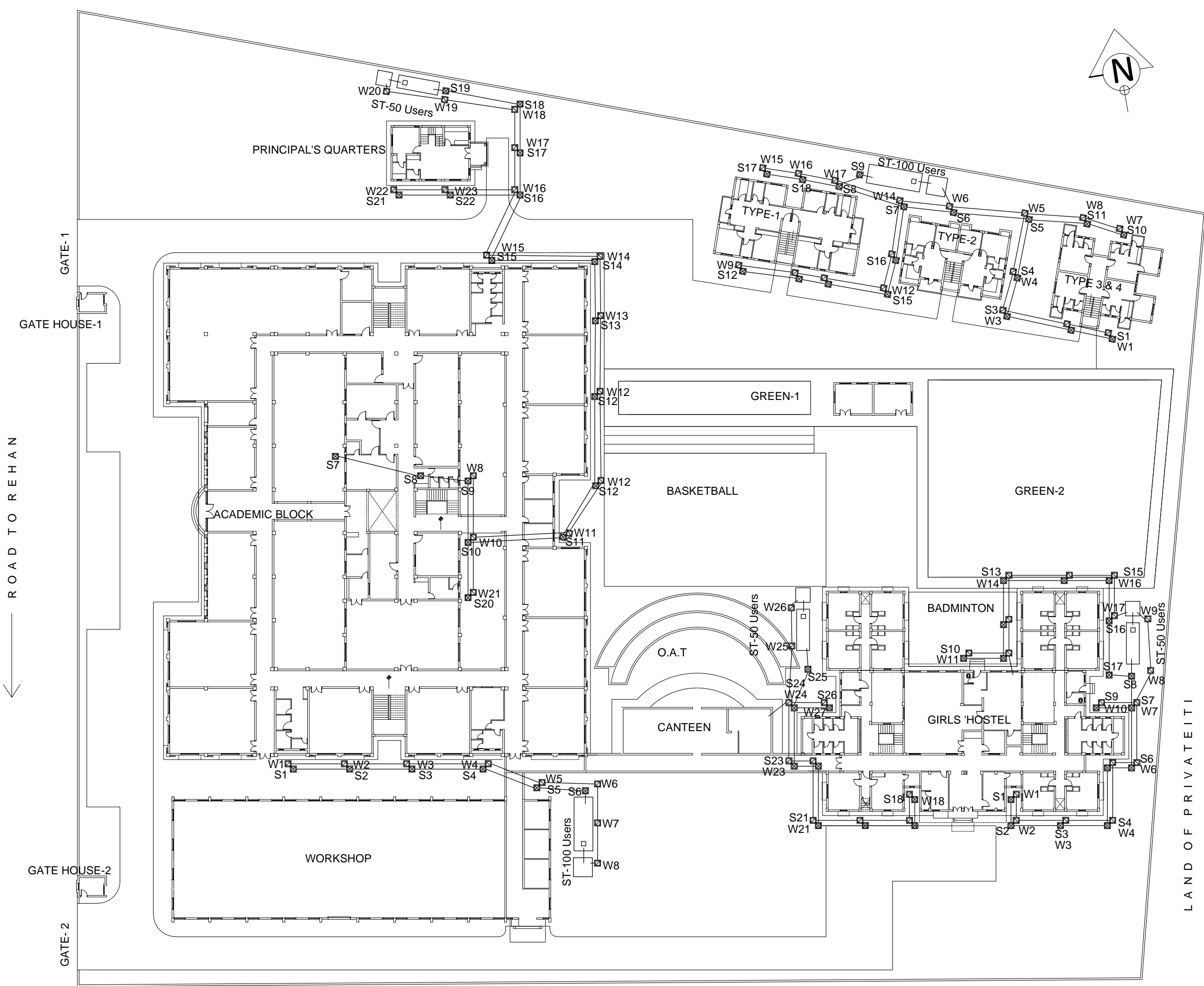

- NOTES**
1. DRAWING TO BE READ AND NOT MEASURED.
  2. ALL DIMENSIONS ARE IN MM

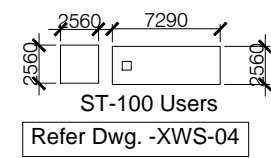
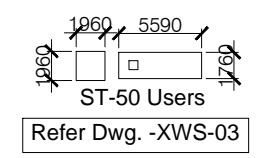
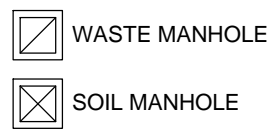

**ANNEXURE - C**  
**HOSTEL BLOCK**

Project : **WOMEN'S POLYTECHNIC  
AT REHAN- DISTT-KANGRA**

Sheet Title	<b>SITE PLAN SOIL AND WASTE DISPOSAL</b>	Date	13-07-17
Architects		Scale	1:525

Drg. No.	<b>XWS 06</b>
----------	---------------

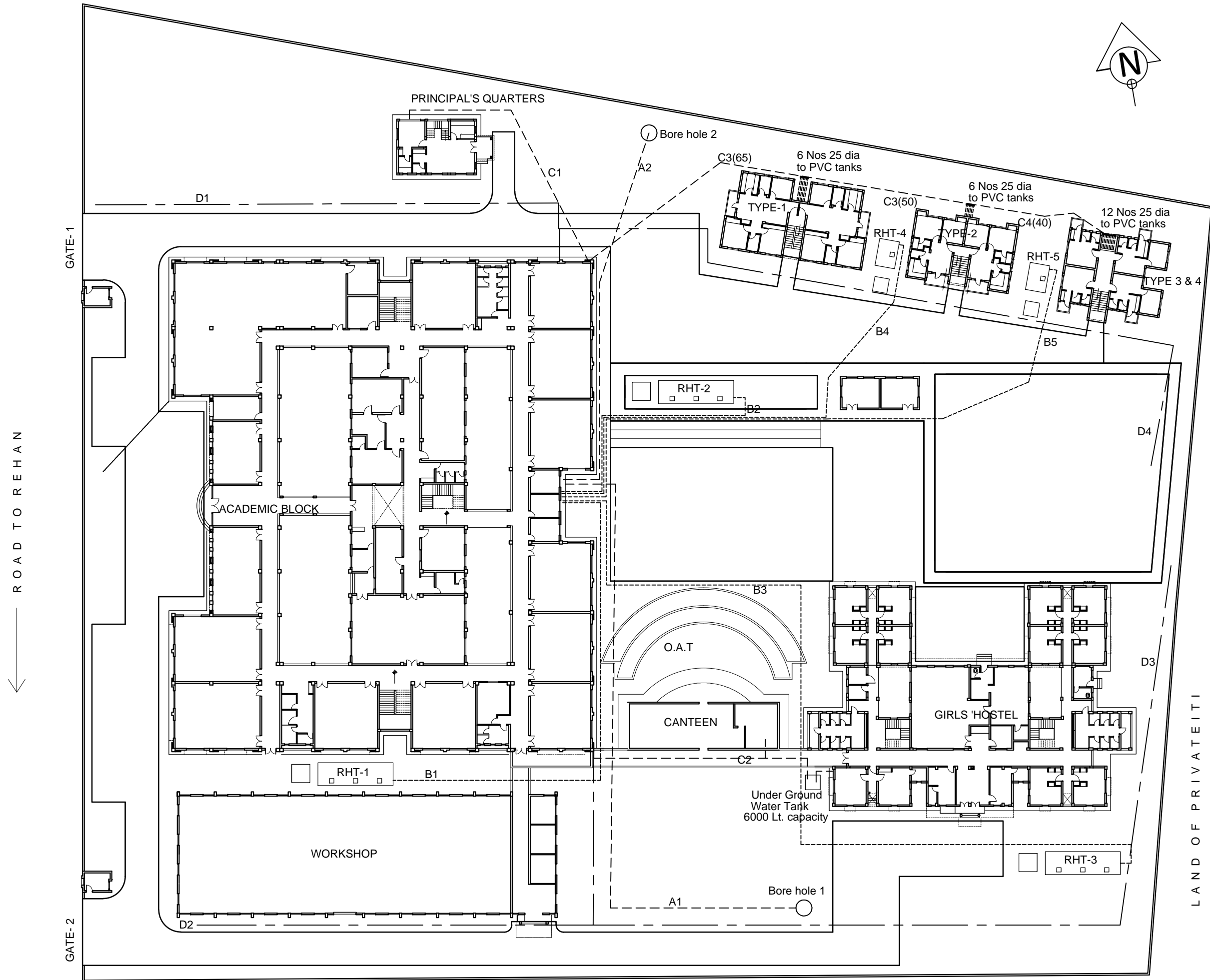

# NOTES

- DRAWING TO BE READ AND NOT MEASURED.
- ALL DIMENSIONS ARE IN MM

## PIPING DESCRIPTION AND QUANTITIES

BOREWELL TO ACADEMIC BLOCK OHT FILLING PIPES									
Sno	Shown as	from borewell	dia	length in metre			drop	Total length	
				riser	on terrace	on ground			
1	A1	1	32	14	3	60	0	77	
2	A2	2	32	14	3	52	0	69	
TOTAL LENGTH									146

RAINWATER TANKS TO ACADEMIC BLOCK OHT FILLING PIPES									
Sno	Shown as	from RWT	dia	length in metre			drop	Total length	
				riser	on terrace	on ground			
1	B1	1	32	14	3	62		79	
2	B2	2	32	14	3	39		56	
3	B3	3	32	14	3	127		144	
4	B4	4	32	14	3	73		90	
5	B5	5	32	14	3	91		108	
TOTAL LENGTH									477

ACADEMIC BLOCK OHT TO BLOCKS- SUPPLY PIPES									
Sno	Shown as	TO	dia	length in metre			drop	Total length	
				riser	on terrace	on ground			
1	C1	Principal qtrs	25	7	5	37	14	63	
2	C2	Hostel UG tank	25	0	20	41	14	75	
3	C2	Hostel UGT-OHT	25	14	15	30	0	59	
4	C3	Type 1	65	0	25	77	14	116	
5	C3	Type 2	50	0	0	22	0	22	
6	C3	Type 3 & 4	40	0	0	20	0	20	
7	filling pipes for PVC tanks (24 nos)	PVC over head tanks	25	11	5	10	0	624	

ACADEMIC BLOCK OHT TO GREEN AREAS- SUPPLY PIPES FOR RECYCLED RAINWATER SUPPLY									
Sno	Shown as	TO	dia	length in metre			drop	Total length	
				riser	on terrace	on ground			
1	D1	GATE 1	25		20	65	14	99	
2	D2	GATE 2	25		20	76	14	110	
3	D3	HOSTEL	25		0	120	0	120	
4	D4	STAFF QTRS	25		0	108	0	108	
TOTAL LENGTH									437

## LEGEND

- RAINWATER OHT FILLING PIPE
- WATER SUPPLY PIPE TO BLOCKS
- RAINWATER SUPPLY TO GREEN



Under Ground Water Tank

Refer Dwg. -XWS-01

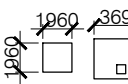

Capacity -6000 Litre

Refer Dwg. -XWS-01

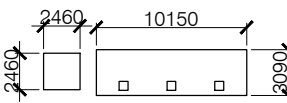

RAIN HARVESTING TANK  
Capacity -24000 Litre

Refer Dwg. -XWS-02

## ANNEXURE - C

## HOSTEL BLOCK

Project :

WOMEN'S POLYTECHNIC  
AT REHAN- DISTT-KANGRA

Sheet Title

SITE PLAN  
EXTERNAL WATER SUPPLY

Date 13-07-17

Scale 1:525

Architects

Drg. No.

XWS 07

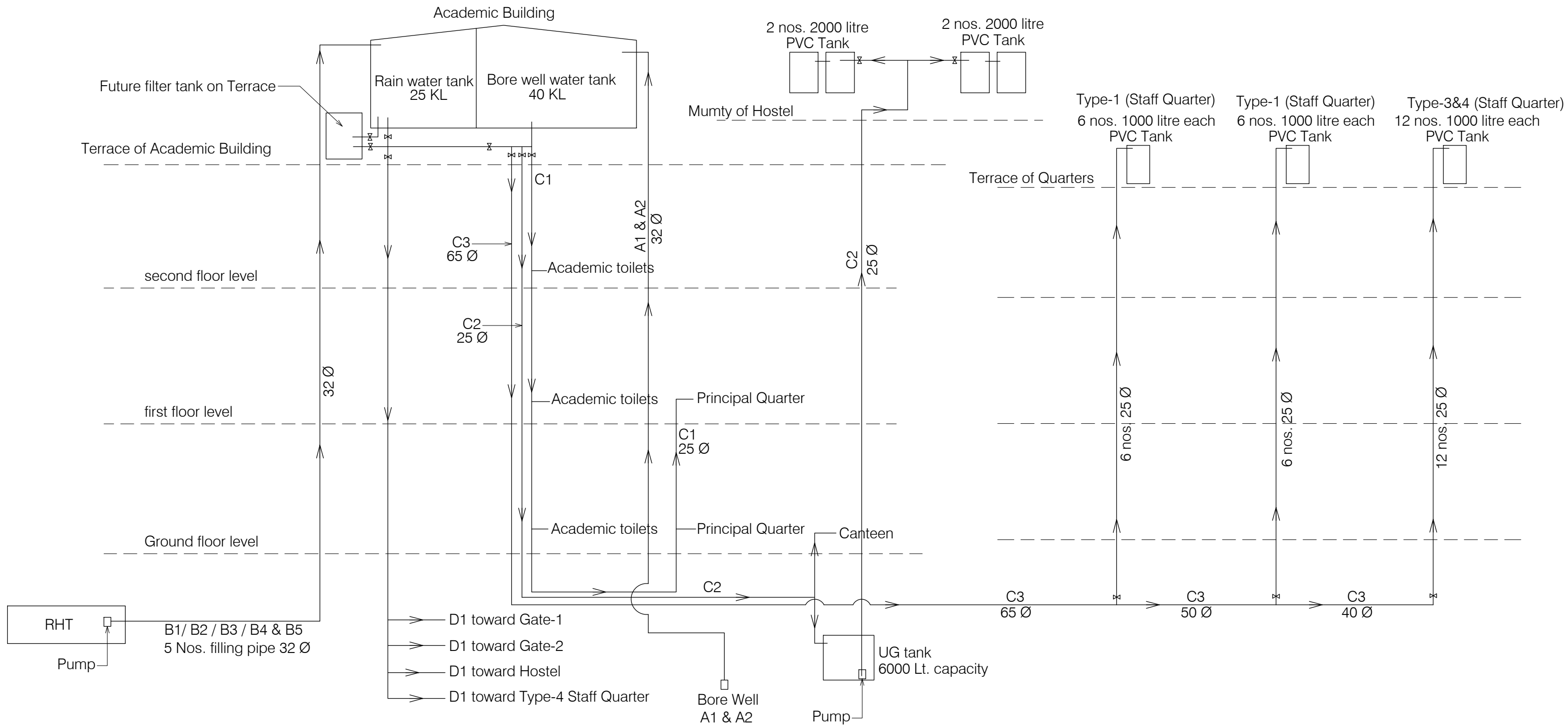

ANNEXURE - C		
HOSTEL BLOCK		
Project :		
WOMEN'S POLYTECHNIC AT REHAN- DISTT-KANGRA		
Sheet Title	Date 13-07-17	
Architects	Scale NTS	
	Drg. No.	
XWS		08

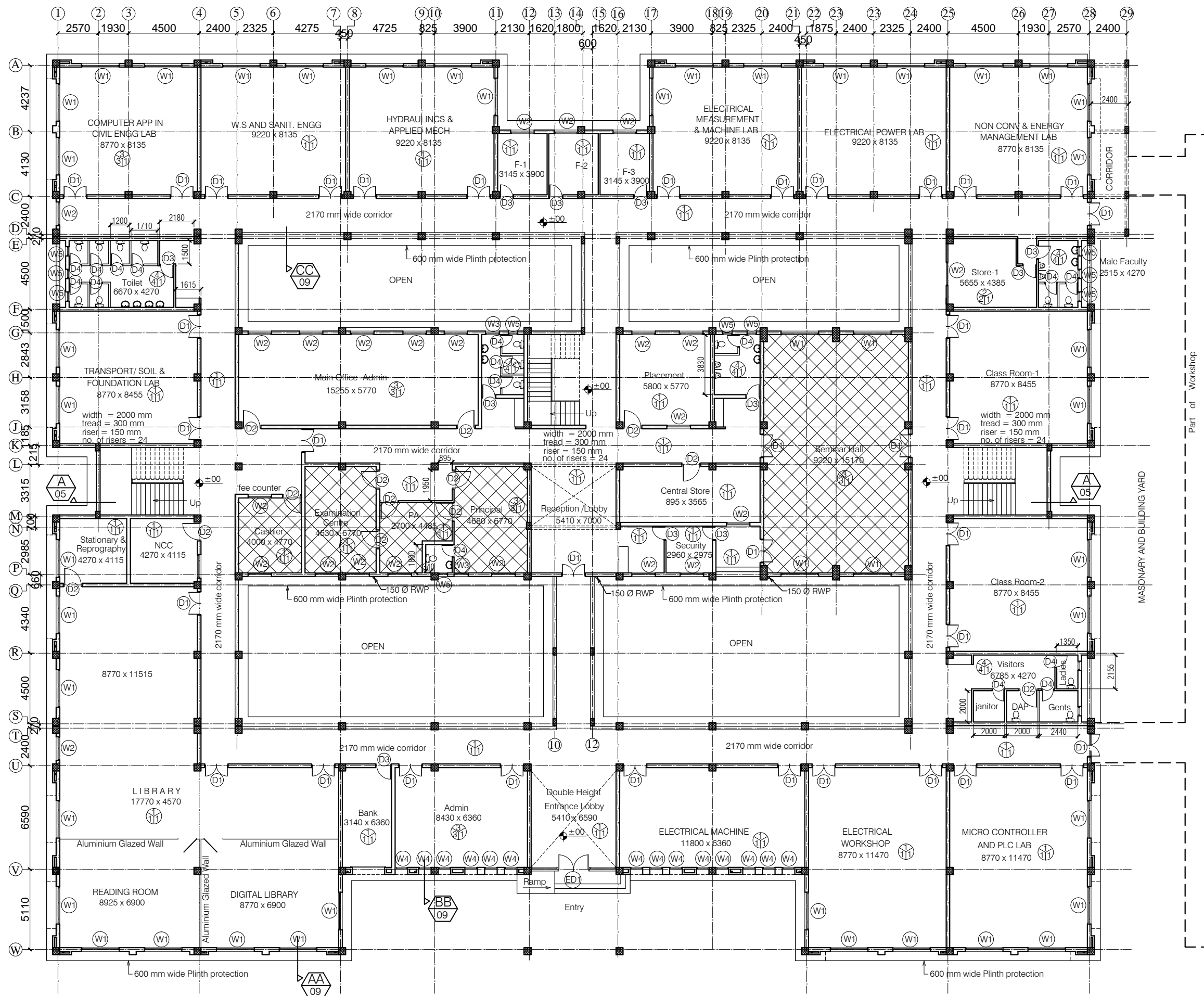

# NOTES

- DRAWING TO BE READ AND NOT MEASURED.
- ALL DIMENSIONS ARE IN MM UNLESS OTHERWISE SPECIFIED

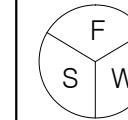

F = Flooring  
S = Skirting / Dado  
W = Wall Finishing

- F = Flooring  
1 = Kota Flooring  
2 = Cement Flooring  
3 = Vitrified Tile Flooring  
4 = Ceramic Tile Flooring  
5 = Terrazo Flooring  
6 = 50 mm CC Flooring with Hardener toping

- S = Skirting / Dado  
1 = Kota Skirting  
2 = Cement Skirting  
3 = Vitrified Skirting  
4 = White Glazed Tile  
5 = Terrazo Skirting

- W = Wall Finishing  
1 = Wall Putty + Acrylic Emulsion  
2 = Wall Putty + Weather Proof Exterior grade Emulsion

HATCHED AREAS SHALL HAVE FALSE CEILING.

## DOORS + WINDOWS SCHEDULE

MKD.	WIDTH	HEIGHT	CILL
ED1	5410	2900	00/100
D1	1500	2900	00
D2	1200	2900	00
D3	900	2900	00
D4	800	2100	00
W1	2400	2000	900
W2	1500	2000	900
W3	900	1700	1200
W4	800	2000	900
W5	600	1700	1200

ANNEXURE - B (Civil Works)

ACADEMIC BLOCK

Project :  
WOMEN'S POLYTECHNIC  
AT REHAN- DISTT-KANGRA

Sheet Title  
GROUND FLOOR PLAN

Date  
14-07-17

Scale  
1:250

Architects

Drg. No.

A 01



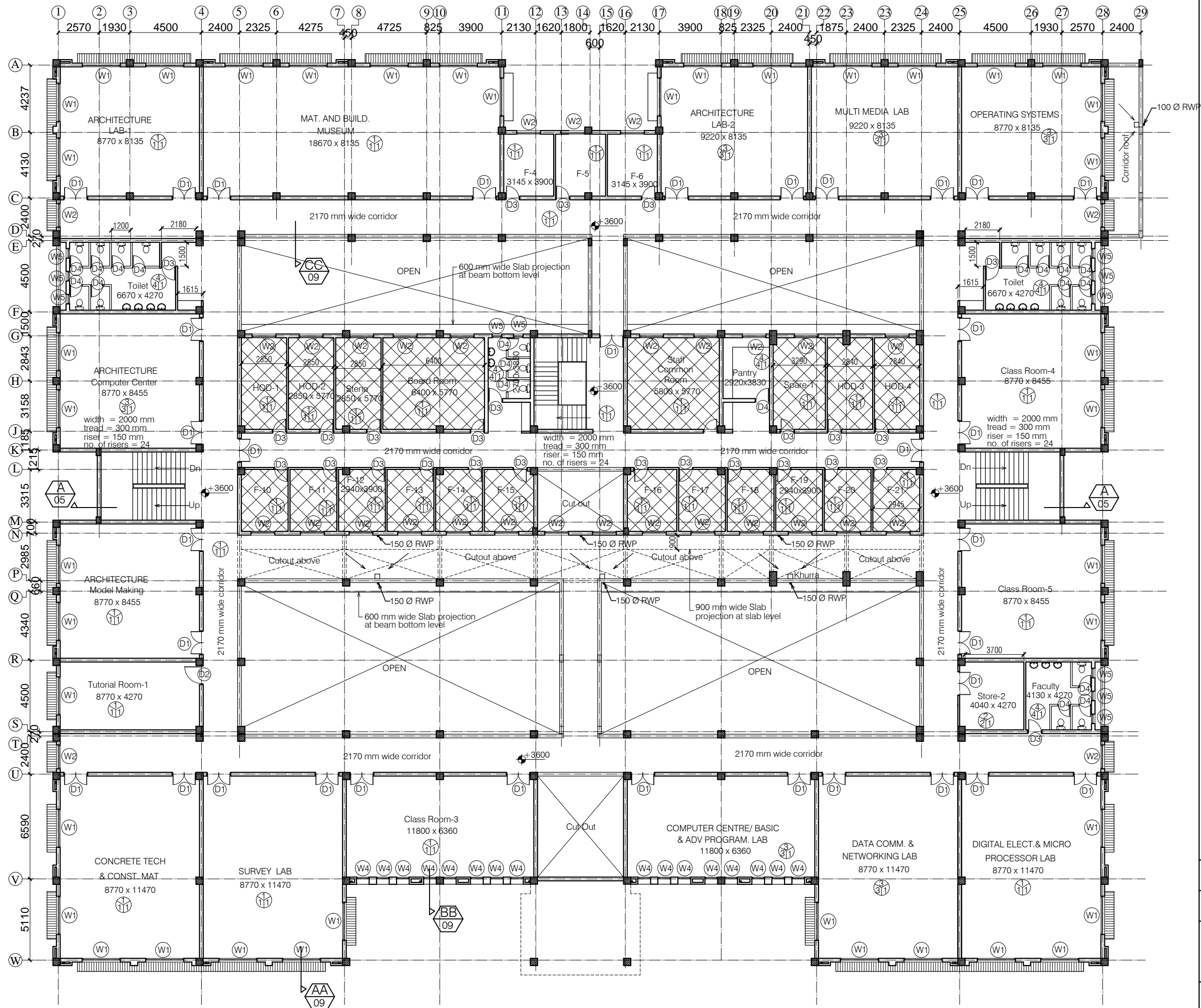

# NOTES

- DRAWING TO BE READ AND NOT MEASURED.
- ALL DIMENSIONS ARE IN MM UNLESS OTHERWISE SPECIFIED

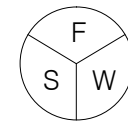

F = Flooring  
S = Skirting / Dado  
W = Wall Finishing

- F = Flooring  
1 = Kota Flooring  
2 = Cement Flooring  
3 = Vitrified Tile Flooring  
4 = Ceramic Tile Flooring  
5 = Terrazo Flooring  
6 = 50 mm CC Flooring with Hardener toping

- S = Skirting / Dado  
1 = Kota Skirting  
2 = Cement Skirting  
3 = Vitrified Skirting  
4 = White Glazed Tile  
5 = Terrazo Skirting

- W = Wall Finishing  
1 = Wall Putty + Acrylic Emulsion  
2 = Wall Putty + Weather Proof Exterior grade Emulsion

HATCHED AREAS SHALL HAVE FALSE CEILING.

## DOORS + WINDOWS SCHEDULE

MKD.	WIDTH	HEIGHT	CILL
ED1	5410	2900	00/100
D1	1500	2900	00
D2	1200	2900	00
D3	900	2900	00
D4	800	2100	00
W1	2400	2000	900
W2	1500	2000	900
W3	900	1700	1200
W4	800	2000	900
W5	600	1700	1200

ANNEXURE - B (Civil Works)

ACADEMIC BLOCK

Project :  
WOMEN'S POLYTECHNIC  
AT REHAN- DISTT-KANGRA

Sheet Title  
FIRST FLOOR PLAN

Date 14-07-17

Scale 1:250

Architects

Dr. No.

A

02



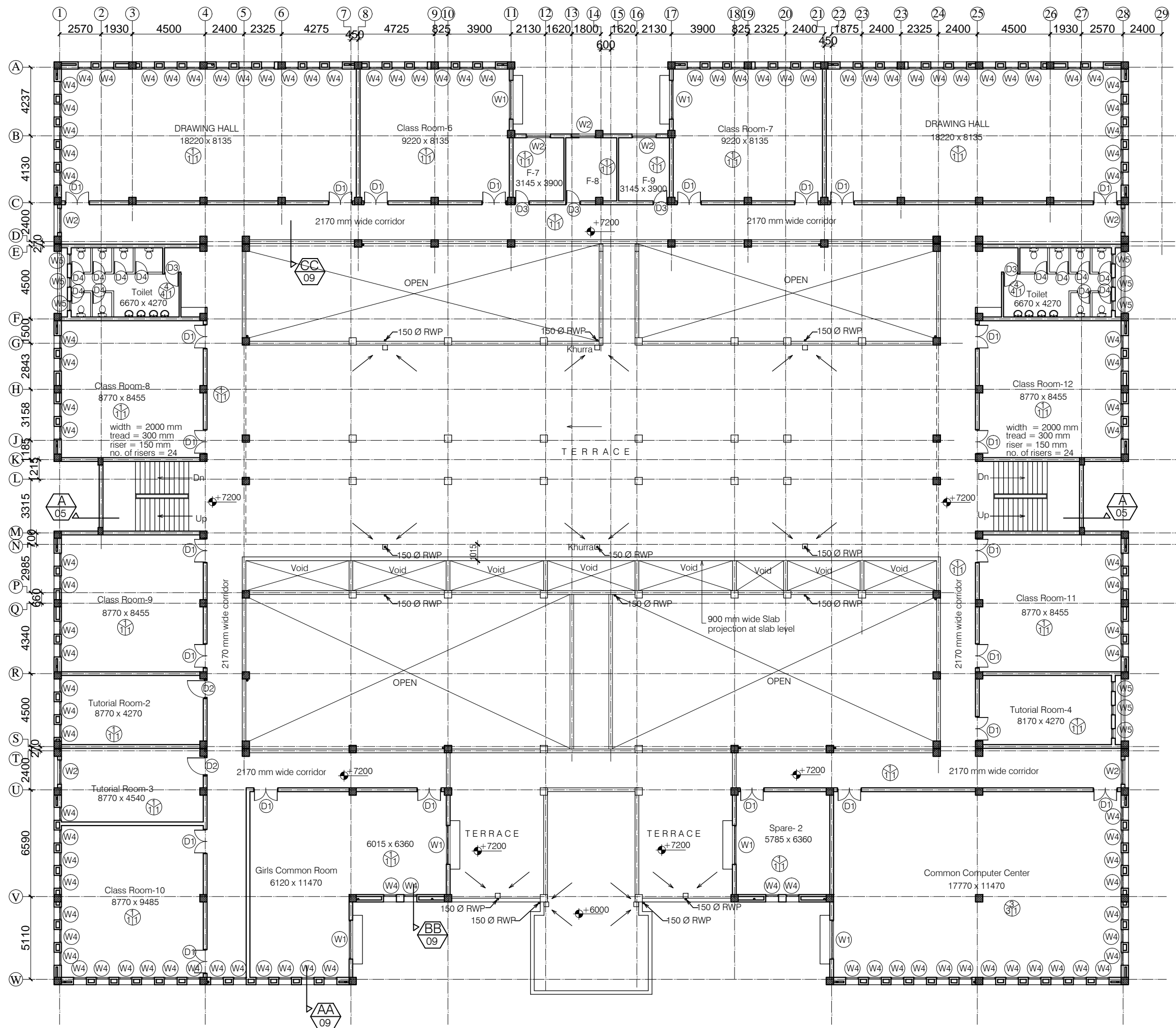

## NOTES

- DRAWING TO BE READ AND NOT MEASURED.
- ALL DIMENSIONS ARE IN MM UNLESS OTHERWISE SPECIFIED

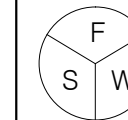

F = Flooring  
S = Skirting / Dado  
W = Wall Finishing

- F = Flooring  
1 = Kota Flooring  
2 = Cement Flooring  
3 = Vitrified Tile Flooring  
4 = Ceramic Tile Flooring  
5 = Terrazo Flooring  
6 = 50 mm CC Flooring with Hardener toping

- S = Skirting / Dado  
1 = Kota Skirting  
2 = Cement Skirting  
3 = Vitrified Skirting  
4 = White Glazed Tile  
5 = Terrazo Skirting

- W = Wall Finishing  
1 = Wall Putty + Acrylic Emulsion  
2 = Wall Putty + Weather Proof Exterior grade Emulsion

## DOORS + WINDOWS SCHEDULE

MKD.	WIDTH	HEIGHT	CILL
ED1	5410	2900	00/100
D1	1500	2900	00
D2	1200	2900	00
D3	900	2900	00
D4	800	2100	00
W1	2400	2000	900
W2	1500	2000	900
W3	900	1700	1200
W4	800	2000	900
W5	600	1700	1200

ANNEXURE - B (Civil Works)

ACADEMIC BLOCK

Project :  
WOMEN'S POLYTECHNIC  
AT REHAN- DISTT-KANGRA

Sheet Title  
SECOND FLOOR PLAN

Date 14-07-17

Scale 1:250

Architects

Drg. No.

A

03



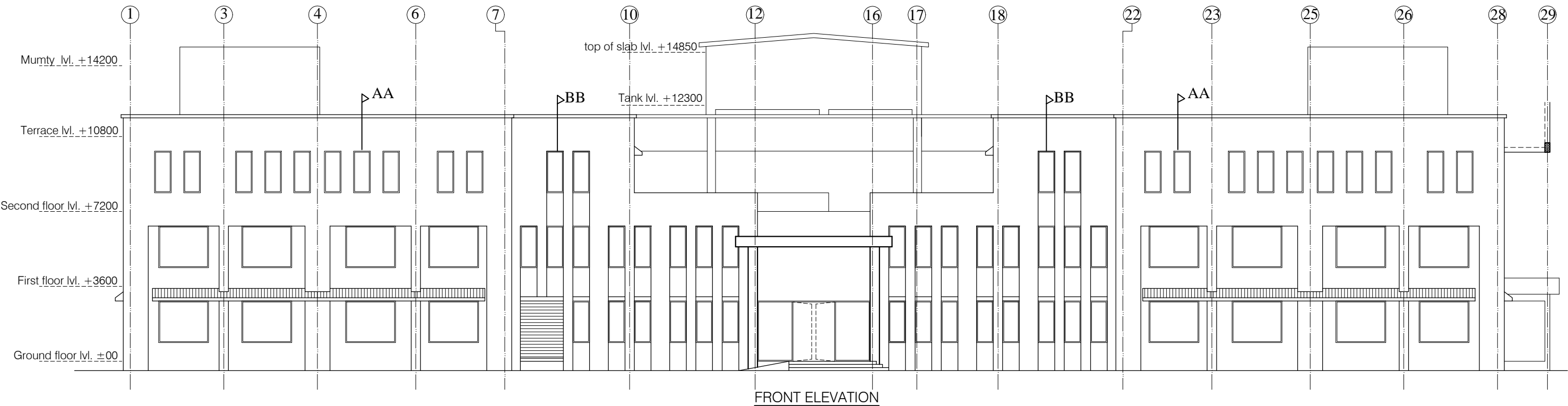

FRONT ELEVATION

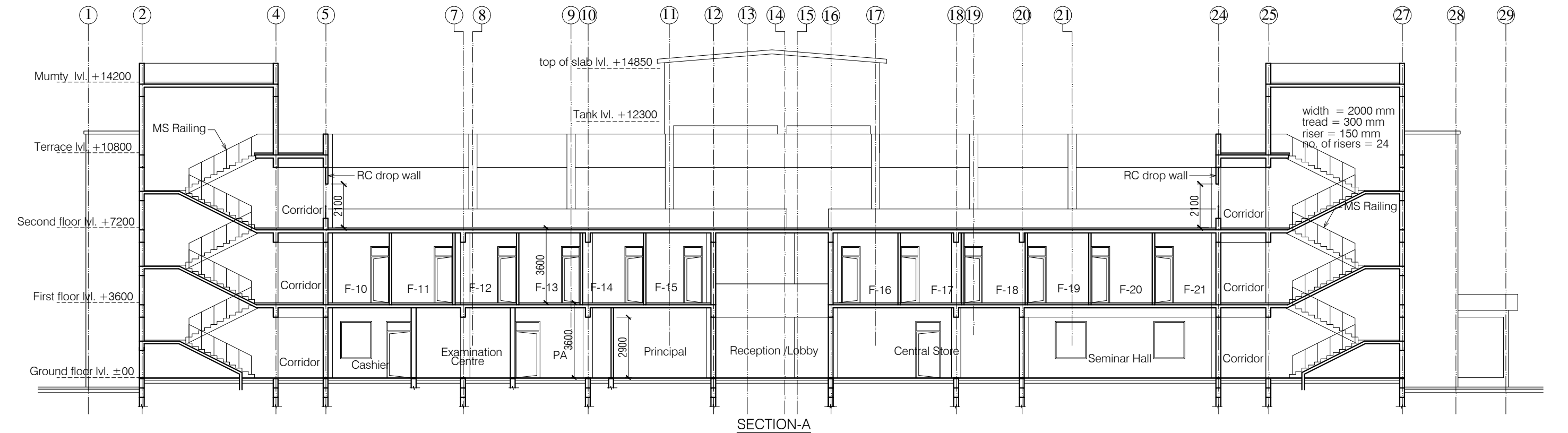

SECTION-A

ANNEXURE - B (Civil Works)		
ACADEMIC BLOCK		
Project : WOMEN'S POLYTECHNIC AT REHAN- DISTT-KANGRA		
Sheet Title ELEVATION & SECTION	Date	14-07-17
	Scale	1:250
Architects	Drg. No.	
	A 05	

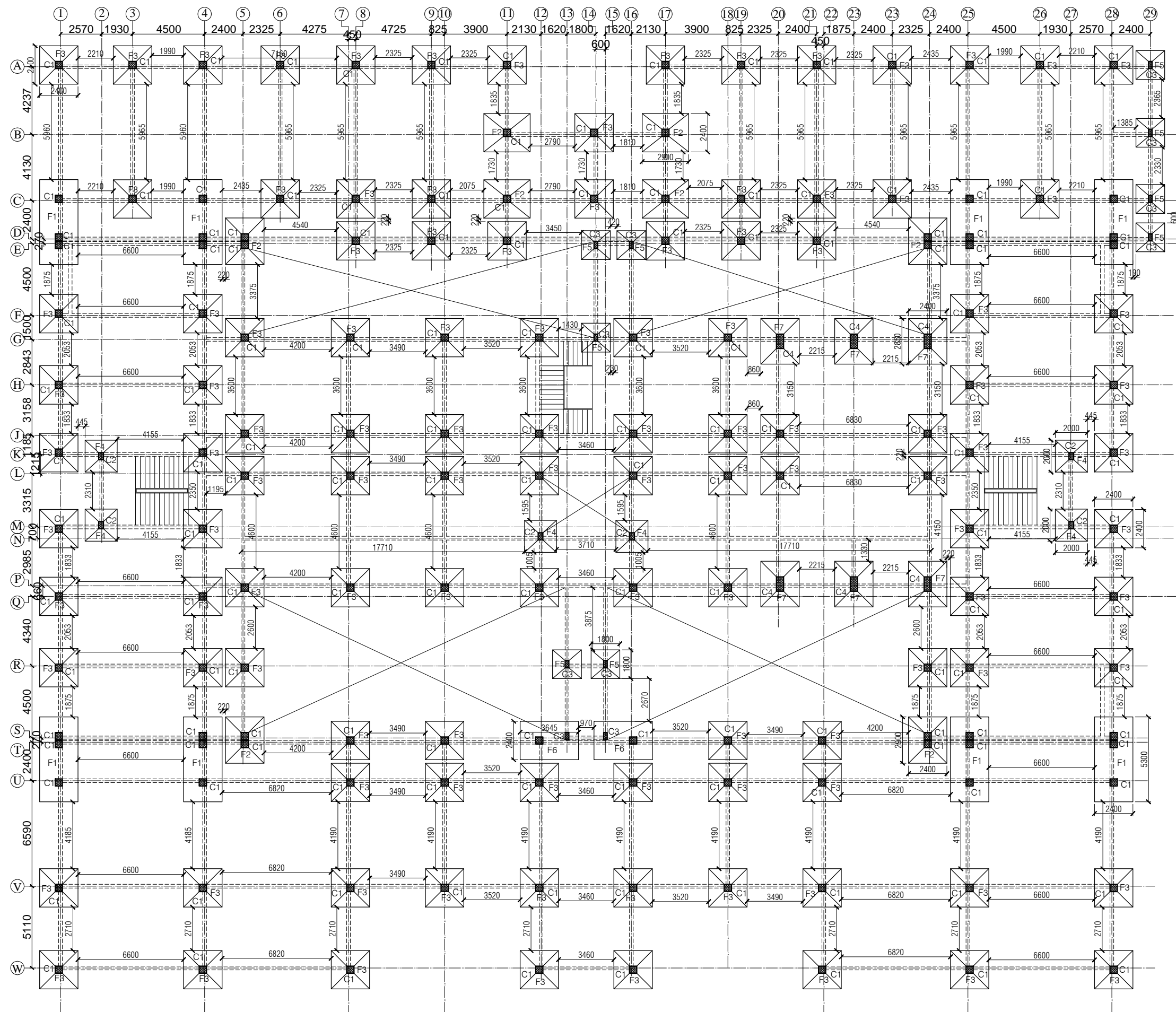

- NOTES**
1. DRAWING TO BE READ AND NOT MEASURED.
  2. ALL DIMENSIONS ARE IN MM UNLESS OTHERWISE SPECIFIED

FOOTING SCHEDULE			
MKD.	L	B	H
F1	5300	2400	500
F2	2900	2400	250 /250
F3	2400	2400	250 /250
F4	2000	2000	250 /250
F5	1800	1800	250 /250
F6	3645	2400	500
F7	2400	2850	250 /250

COLUMN SCHEDULE			
MKD.	L	B	H
C1	450	450	
C2	450	300	
C3	450	230	
C4	900	450	

ANNEXURE - B (Civil Works)

ACADEMIC BLOCK

Project :  
WOMEN'S POLYTECHNIC  
AT REHAN- DISTT-KANGRA

Sheet Title  
FOOTING PLAN

Date  
14-07-17

Architects

Scale  
1:250

Drg. No.  
A 06

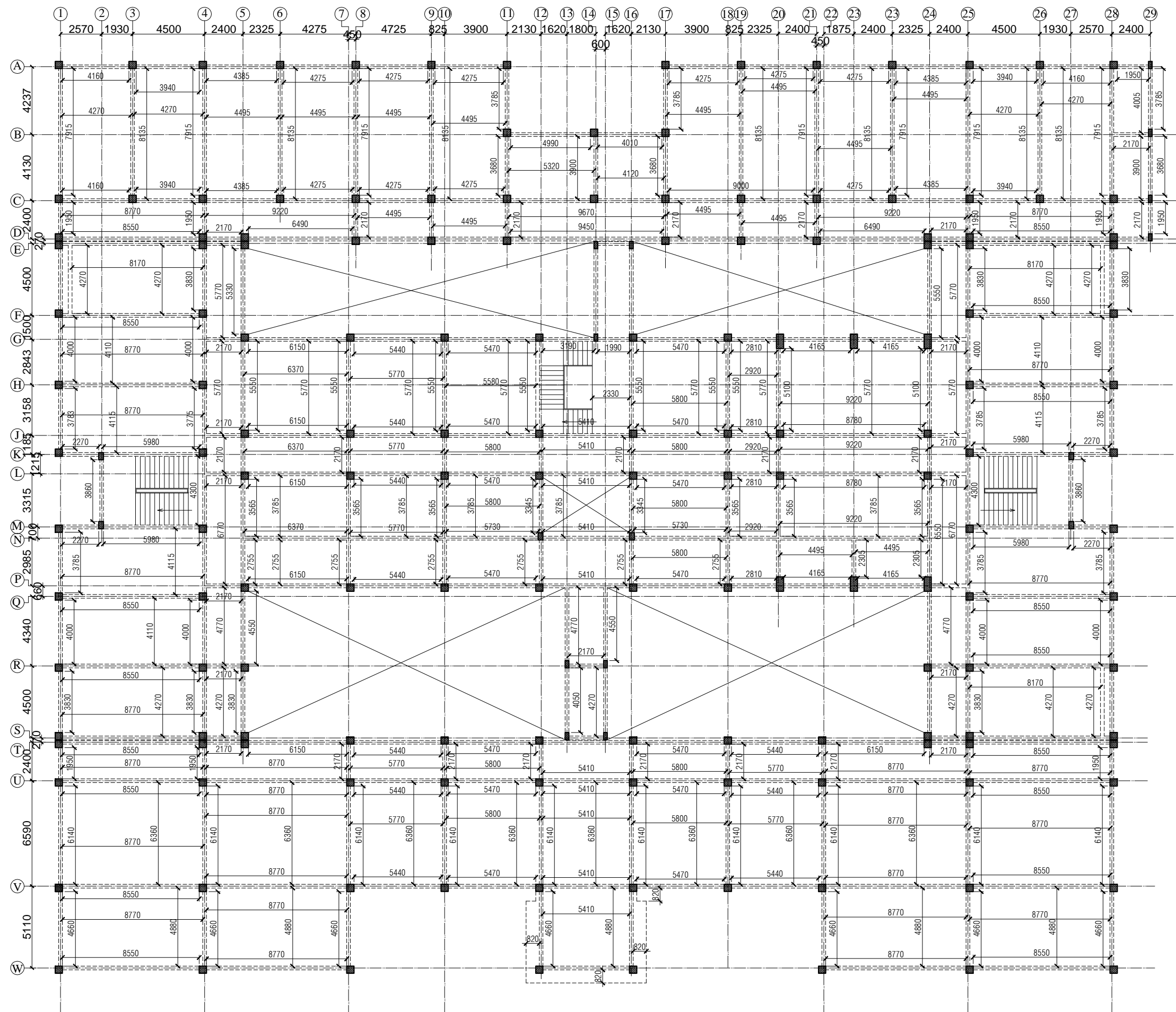

- NOTES**
1. DRAWING TO BE READ AND NOT MEASURED.
  2. ALL DIMENSIONS ARE IN MM UNLESS OTHERWISE SPECIFIED

COLUMN SCHEDULE			
MKD.	L	B	H
C1	450	450	
C2	450	300	

- Note :-
- 1- All Floor Slab thickness 150 mm.
  - 2- All Plinth beams 600 x 230 mm.
  - 3- All Beams 600 x 230 mm.

ANNEXURE - B (Civil Works)

ACADEMIC BLOCK

Project :  
WOMEN'S POLYTECHNIC  
AT REHAN- DISTT-KANGRA

Sheet Title TYPICAL FRAMING PLAN	Date 14-07-17
	Scale 1:250
Architects	Dr. No. A 07

SPECIFICATION

Reinforcement Cement Concrete (R.C.C.)	Cement concrete 1:1.5:3 (One cement one and half sand : three graded stone aggregate 20mm nominal size)	Doors Frame	Angle iron door, window, clerestory window frame manufactured from steel section 40 x 40 x 6mm, including hinges jamb, lock jamb etc. Approved From this office.																		
P.C.C.	Cement concrete 1:4:8 (one cement: four sand: eight graded stone aggregate 40 mm nominal size)	Doors Shutter	35 mm thick flush shutters, interior grade, commercial type, core of block board construction with frame of first class hard wood well matched commercial ply veneering , with vertical grains of cross ands and face veneers on both side. Approved From this office.																		
D.P.C.	Damp Proof Course 50mm thick with cement concrete 1:2:4 (1 cement :2 sand:4 graded stone aggregate 20mm nominal size)	Railing and Hand Rail	Steel work welded in built up sections, trusses and framed work, including cutting, hoisting, fixing in position and applying a priming coat of red lead paint. Approved From this office.																		
Plinth Protection	1- Plinth protection 50mm thick in cement concrete 1:3:6 (1 cement: 3 sand : 6 Graded stone aggregate 20mm nominal size)	Sanitary Fixture IWC	Ornssa Pattern vitreous china water closet squatting pan (Indian type W.C. pan) size 580 mm with foot rest and traps Approved From this office.																		
	2- Under layer for plinth protection of 75 mm thick (unconsolidated) bed of dry brick/ stone aggregate 40 mm nominal size rammed consolidated and grouted with fine sand including preparation of ground.	EWC	Ordinary closet vitreous china wash ,down water closet (European type W.C. pan) with P or S traps Approved From this office.																		
	3- Brick edging (brick laid on edge) to plinth protection with bricks including grouting with cement mortar 1:4 (1 cement: 4 sand)	Urinal	White vitreous flat back or wall corner type lipped front urinal basin of 430 x 260 x 350 mm and 340 x 430 x 265 mm size with automatic flushing cistern with all type fittings.																		
Brick Work	1- Second Class Brick work using common burnt clay building bricks in foundation and plinth & Superstructure above plinth level up to all levels. cement mortar 1:6 ( 1 Cement: 6 Sand)	Wash basin	550 mm x 400 mm flat back White vitreous china wash basin with single hole for pillar tap with C.I. or M.S. brackets. Approved From this office.																		
	2- Second Class Half brick work using common burnt Clay building bricks in super structure above plinth level up to floor all level using first class, building bricks in cement mortar 1:4 ( 1 cement : 4 sand)	Electrical	Concealed PVC wiring.all electrical fittings to be provided as per electrical layout plan. Approved From this office.																		
Flooring & Dado Rooms and Corridors	40 mm thick kota stone slab flooring with 20 mm thick base of cement mortor 1:4 (one cement is to four sand) of size 55 x 55 cm.	Terracing	Providing and fixing Heat Resistant Terrace Tiles (300 mm x 300 mm x 20 mm) with SRI (solar refractive index) waterproof and sloped surface of terrace, laid on 20 mm thick cement sand mortar in the ratio of 1:4 (1 cement : 4 coarse sand) and grouting the joints with mix of white cement & marble powder in ratio of 1:1, including rubbing and polishing of the surface upto 3 cuts complete, including providing skirting upto 150 mm height along the parapet walls in the same manner.																		
	Heavy duty vitrified tiles Nitco or equivalent in flooring 600x600mm x 10mm size of approved shade and colour in flooring, treads of steps and landings laid on a bed of 12mm thick cement mortar l :3( 1 cement :3sand) with cement slurry mixed with pigment to the the shade of tiles as required.	CPWD-12.56																			
Stores	40 mm thick cement concrete flooring 1:2:4 (1 cement:2 sand:4 graded stone. aggregate 20 mm nominal size) laid one layer finished with a floating coat of neat cement.	Terracing Below	100 mm thick PCC 1:4:8 over two coat hot bitumen																		
	22 mm thick cement plaster skirting in all heights with cement mortar 1 :3 (1 cement: 3 sand)	Sloping Sunshade Tile	Providing and laying pressed clay tiles (as per approved pattern 20 mm nominal thickness of approved size) on roofs jointed with cement mortar 1:4 (1 cement : 4 coarse sand) mixed with 2% integral water proofing compound, laid over a bed of 20 mm thick cement mortar 1:4 (1 cement : 4 coarse sand) and finished neat complete.																		
Pastering Ceiling plaster	6 mm thick cement plaster with cement mortar 1:3 (1 cement :3 Sand).																				
Internal & External Plaster	15 mm thick cement plaster Fair and rough side with cement mortar 1:6 (1 cement :6 Sand).																				
Painting Ceiling paint	Distempering with dry distemper of approved brand and manufacture (two coats) on decorated wall surfaces to give an even shade.																				
Internal paint	Wall painting (two coats) with acrylic emulsion paint of approved brand and manufacture for interior grade.																				
External paint	Finishing wall with weather proof exterior grade emulsion of approved design (Apexultima) or its equivalent on undecorated wall surfaces (two coats) to give an even shade.																				
Windows	Anodized aluminum work for windows, ventilators with standard tubular sections appropriate z sections and other sections of approved make including necessary filling gaps at junctions at top bottom and sides with required PVC/neoprene/felt/ silicone sealant.																				
<table><tr><td colspan="3">ANNEXURE - B (Civil Works)</td></tr><tr><td colspan="3">ACADEMIC BLOCK</td></tr><tr><td colspan="3">Project : WOMEN'S POLYTECHNIC AT REHAN- DISTT-KANGRA</td></tr><tr><td rowspan="2">Sheet Title SPECIFICATIONS</td><td>Date</td><td>14-07-17</td></tr><tr><td colspan="2">Scale 1:150</td></tr><tr><td>Architected</td><td>A</td><td>Drg. No. 08</td></tr></table>				ANNEXURE - B (Civil Works)			ACADEMIC BLOCK			Project : WOMEN'S POLYTECHNIC AT REHAN- DISTT-KANGRA			Sheet Title SPECIFICATIONS	Date	14-07-17	Scale 1:150		Architected	A	Drg. No. 08	
ANNEXURE - B (Civil Works)																					
ACADEMIC BLOCK																					
Project : WOMEN'S POLYTECHNIC AT REHAN- DISTT-KANGRA																					
Sheet Title SPECIFICATIONS	Date	14-07-17																			
	Scale 1:150																				
Architected	A	Drg. No. 08																			

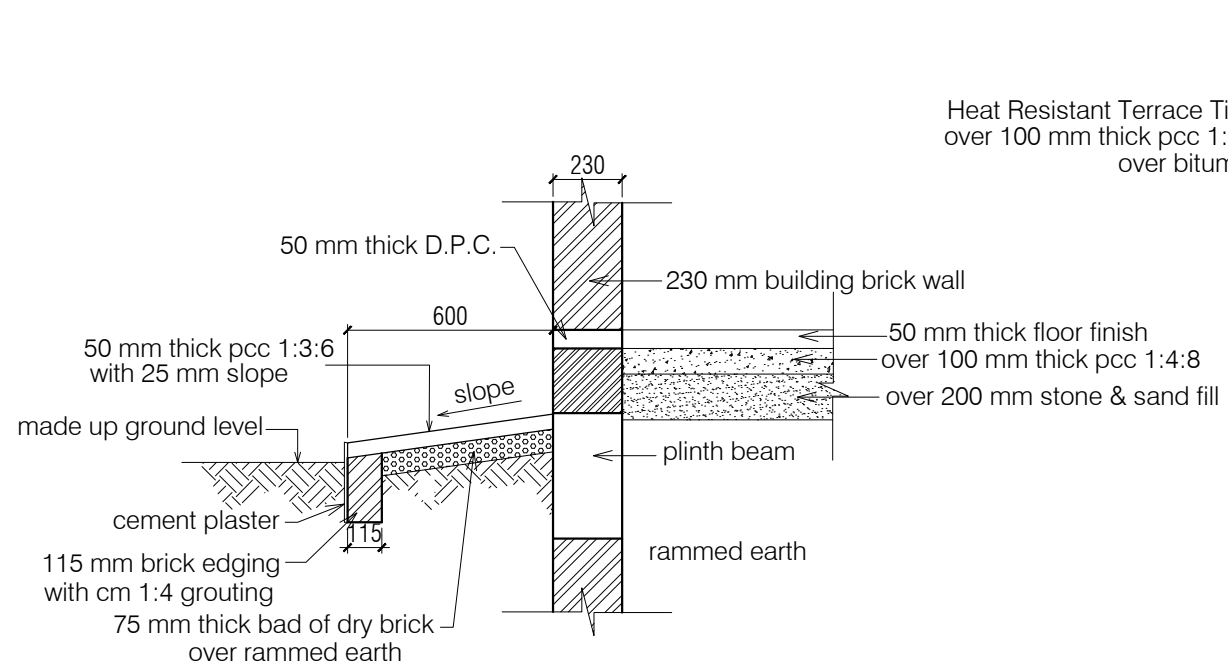

**TYPICAL PLINTH PROTECTION SECTION AND TYPICAL UNDER FLOOR SPECIFICATION**

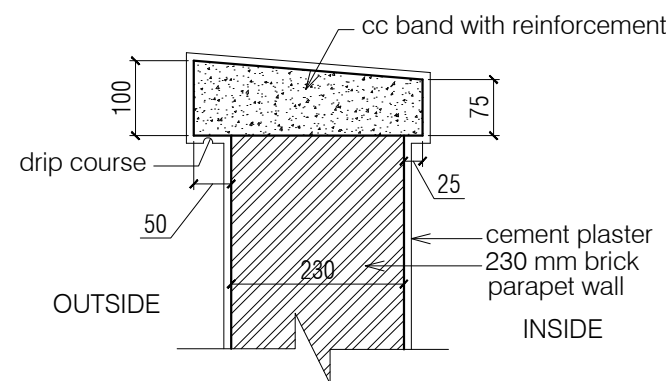

**Typical Parapet coping detail**

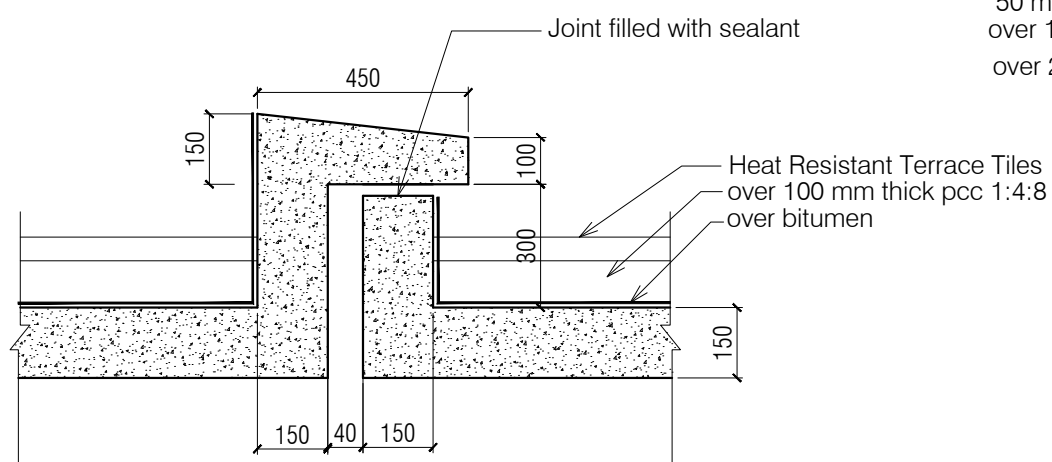

**EXPANSION JOINT FOR TERRACE DETAIL**

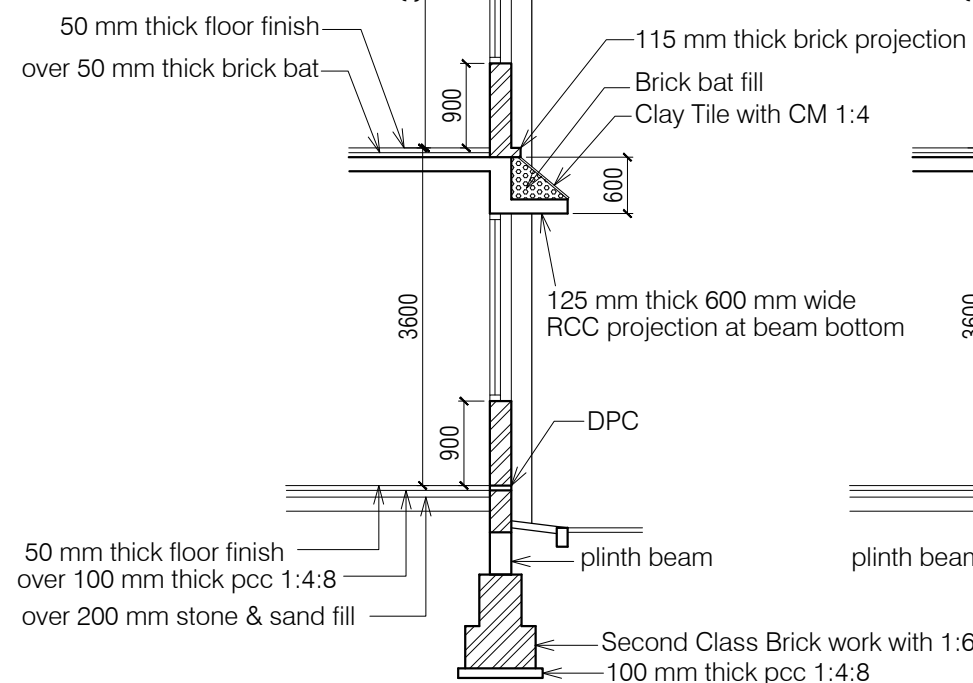

**SECTION-AA**

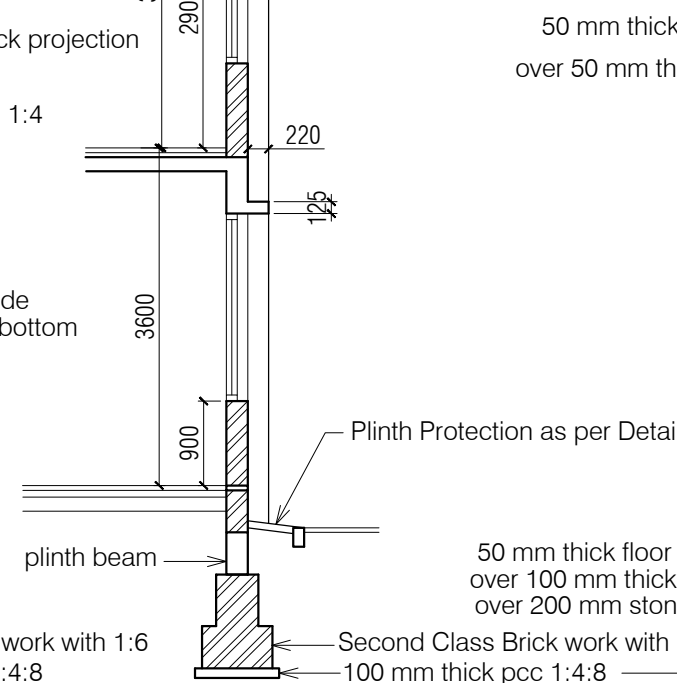

**SECTION-BB**

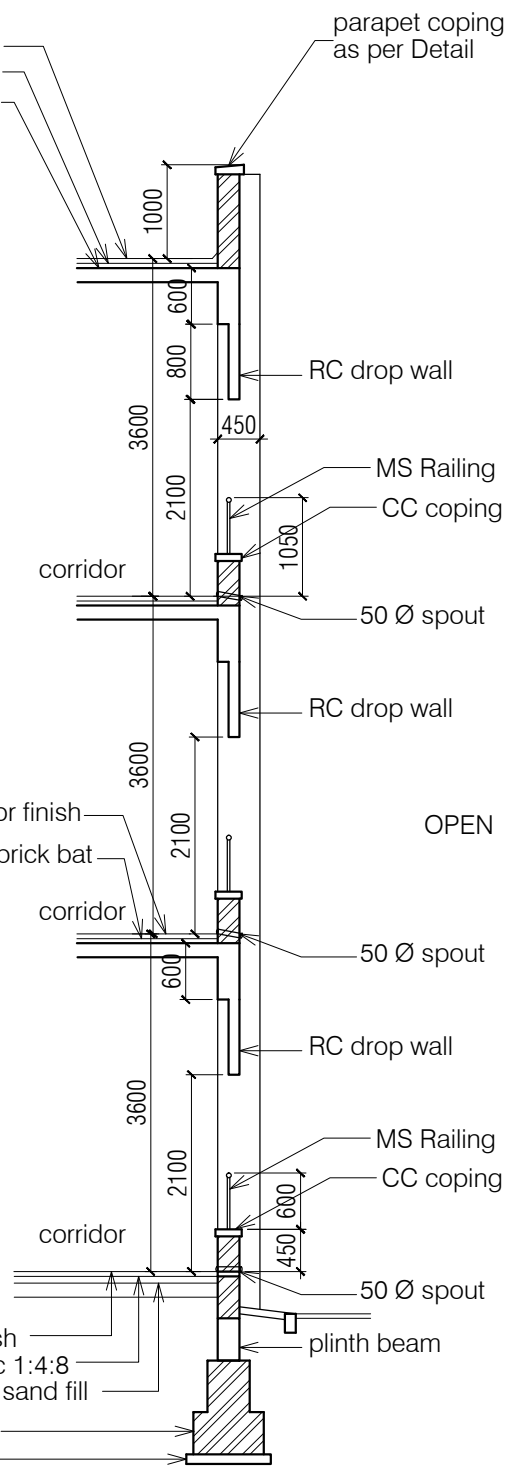

**SECTION-CC TYPICAL CORRIDOR SECTION**

ANNEXURE - B (Civil Works)		
ACADEMIC BLOCK		
Project : WOMEN'S POLYTECHNIC AT REHAN- DISTT-KANGRA		
Sheet Title DETAIL SECTIONS	Date 14-07-17	
Architects	Scale 1:250	
		Drg. No. A 09





# NOTES

1. DRAWING TO BE READ AND NOT MEASURED.
2. ALL DIMENSIONS ARE IN MM UNLESS OTHERWISE SPECIFIED



F = Flooring  
S = Skirting / Dado  
W = Wall Finishing

- F = Flooring  
1 = Kota Flooring  
2 = Cement Flooring  
3 = Vitrified Tile Flooring  
4 = Ceramic Tile Flooring  
5 = Terrazo Flooring  
6 = 50 mm CC Flooring with Hardener toping

S = Skirting / Dado

- 1 = Kota Skirting  
2 = Cement Skirting  
3 = Vitrified Skirting  
4 = White Glazed Tile  
5 = Terrazo Skirting

W = Wall Finishing

- 1 = Wall Putty + Acrylic Emulsion  
2 = Wall Putty + Weather Proof Exterior grade Emulsion

## DOORS + WINDOWS SCHEDULE

MKD.	WIDTH	HEIGHT	CILL
DW1	1800	2700	00/900
DW2	1800	2500	00/900
D1	1500	2700	00
D2	1200	2700	00
D3	1000	2700	00
D4	900	2700	00
D5	800	2100	00
W1	1800	1800	900
W2	1500	1800	900
W2A	1500	1500	1200
W2B	1500	1600	900
W3	900	1800	900
W4	600	1500	1200
V1	600	600	2100

ANNEXURE - B (Civil Works)

HOSTEL BLOCK

Project :

WOMEN'S POLYTECHNIC  
AT REHAN- DISTT-KANGRA

Sheet Title

FIRST FLOOR PLAN

Date 10-07-17

Scale 1:150

Architects

Org. No.

H 02

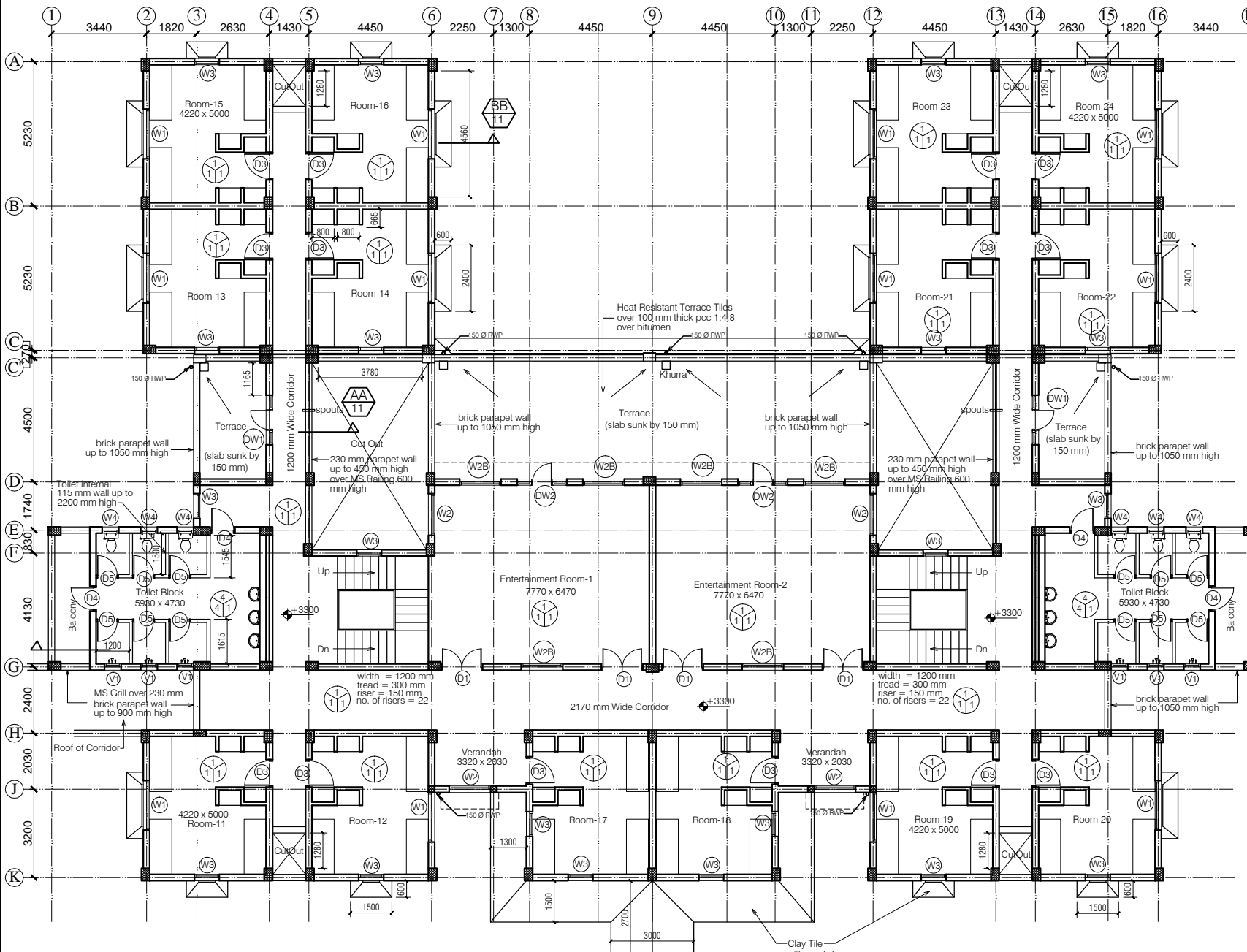

FIRST FLOOR PLAN

# NOTES

- DRAWING TO BE READ AND NOT MEASURED.
- ALL DIMENSIONS ARE IN MM UNLESS OTHERWISE SPECIFIED



F = Flooring  
S = Skirting / Dado  
W = Wall Finishing

- F = Flooring  
1 = Kota Flooring  
2 = Cement Flooring  
3 = Vitrified Tile Flooring  
4 = Ceramic Tile Flooring  
5 = Terrazo Flooring  
6 = 50 mm CC Flooring with Hardener toping

- S = Skirting / Dado  
1 = Kota Skirting  
2 = Cement Skirting  
3 = Vitrified Skirting  
4 = White Glazed Tile  
5 = Terrazo Skirting

- W = Wall Finishing  
1 = Wall Putty + Acrylic Emulsion  
2 = Wall Putty + Weather Proof Exterior grade Emulsion

## DOORS + WINDOWS SCHEDULE

MKD.	WIDTH	HEIGHT	CILL
DW1	1800	2700	00/900
DW2	1800	2500	00/900
D1	1500	2700	00
D2	1200	2700	00
D3	1000	2700	00
D4	900	2700	00
D5	800	2100	00
W1	1800	1800	900
W2	1500	1800	900
W2A	1500	1500	1200
W2B	1500	1600	900
W3	900	1800	900
W4	600	1500	1200
V1	600	600	2100

ANNEXURE - B (Civil Works)

HOSTEL BLOCK

Project : WOMEN'S POLYTECHNIC  
AT REHAN- DISTT-KANGRA

Sheet Title  
SECOND FLOOR PLAN

Date 10-07-17

Scale 1:150

Architects

Org. No.

H 03

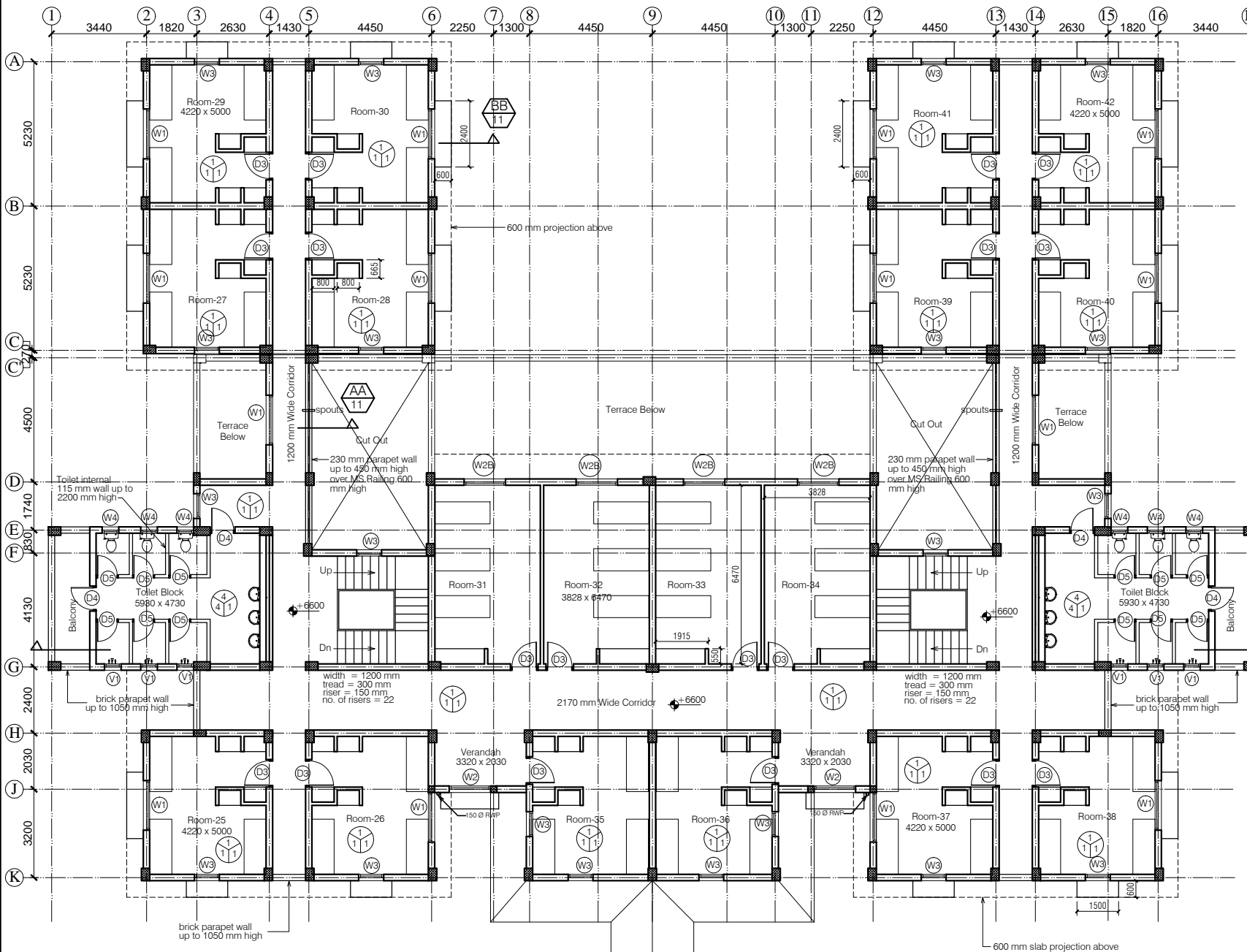

SECOND FLOOR PLAN

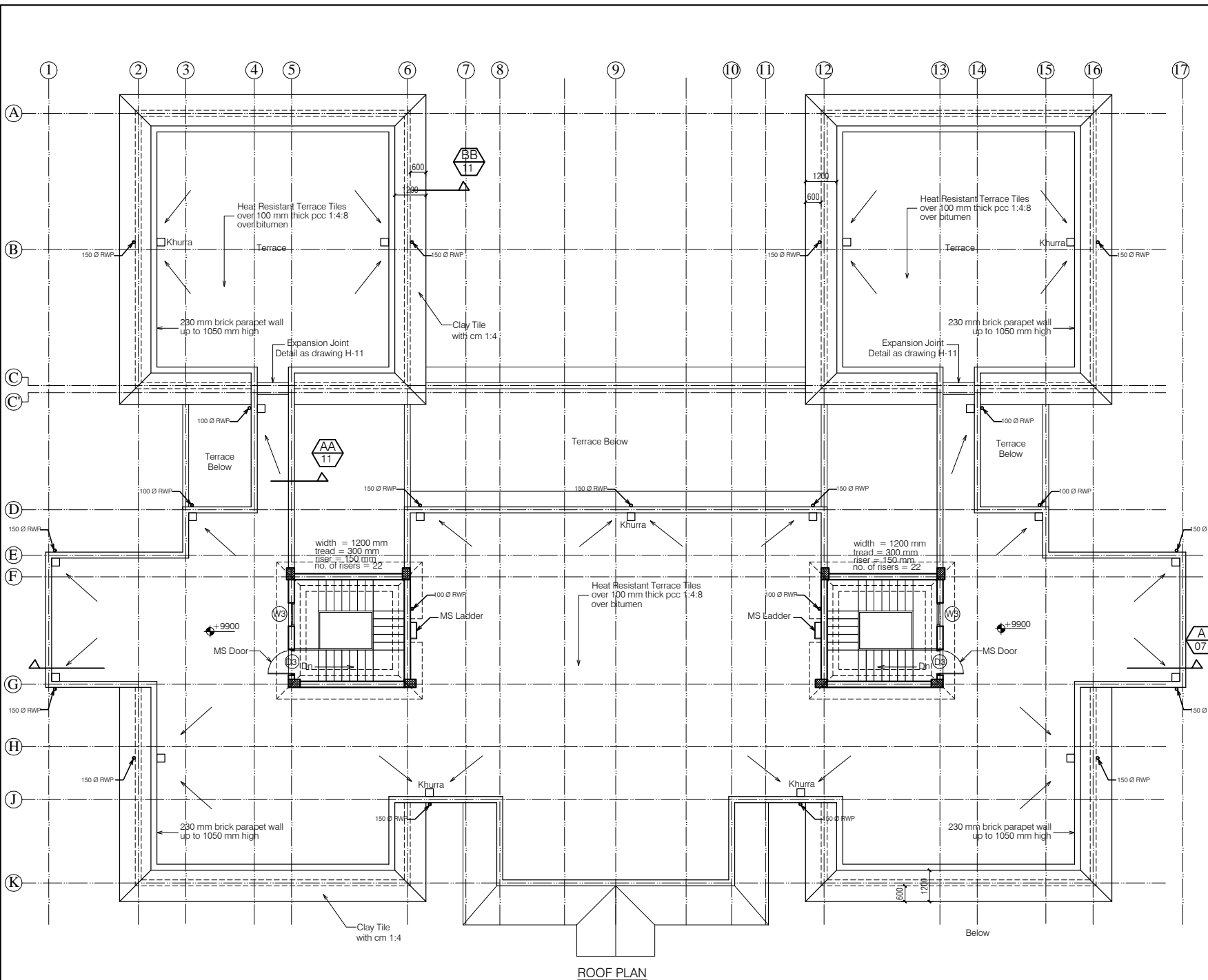

- NOTES**
1. DRAWING TO BE READ AND NOT MEASURED.
  2. ALL DIMENSIONS ARE IN MM UNLESS OTHERWISE SPECIFIED

ANNEXURE - B (Civil Works)	
HOSTEL BLOCK	
Project : WOMEN'S POLYTECHNIC AT REHAN- DISTT-KANGRA	
Sheet Title ROOF PLAN	Date 10-07-17
Architects	Scale 1:150
Org. No. H 04	

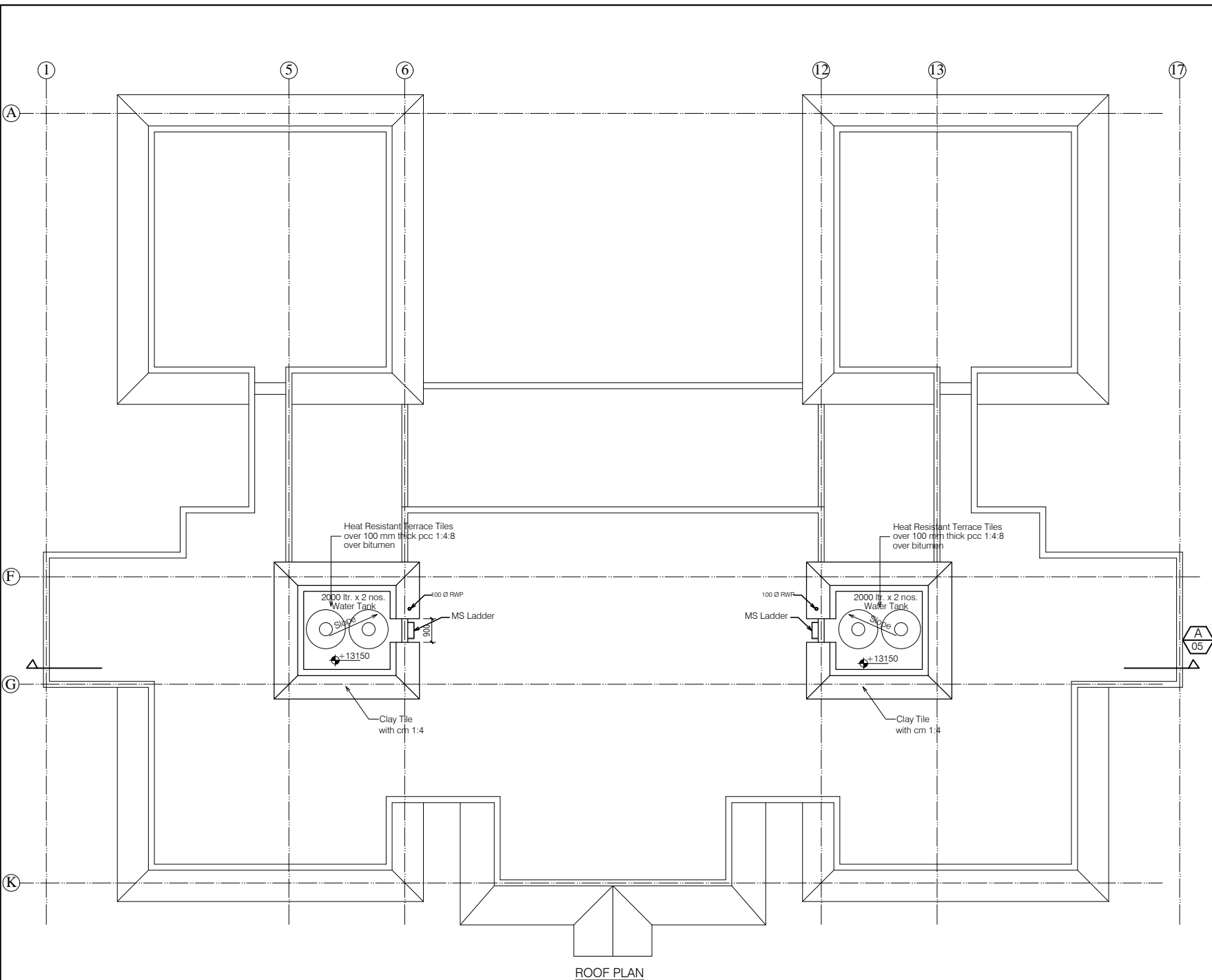

ROOF PLAN

ANNEXURE - B (Civil Works)		
HOSTEL BLOCK		
Project : WOMEN'S POLYTECHNIC AT REHAN- DISTT-KANGRA		
Sheet Title MUMTY PLAN	Date	10-07-17
	Scale	1:150
Architects	Drg. No.	
	H 05	

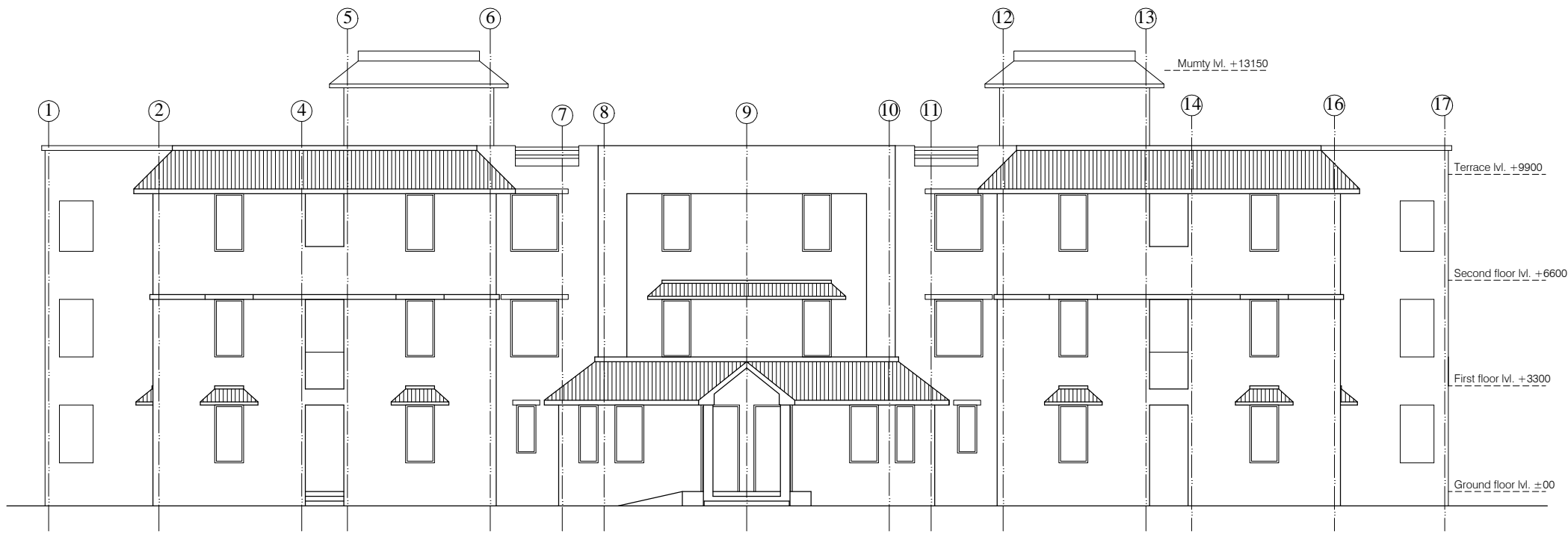

FRONT ELEVATION

ANNEXURE - B (Civil Works)			
HOSTEL BLOCK			
Project : WOMEN'S POLYTECHNIC AT REHAN- DISTT-KANGRA			
Sheet Title FRONT ELEVATION	Date		10-07-17
	Scale		1:150
Architects	H		06
	Drg. No.		

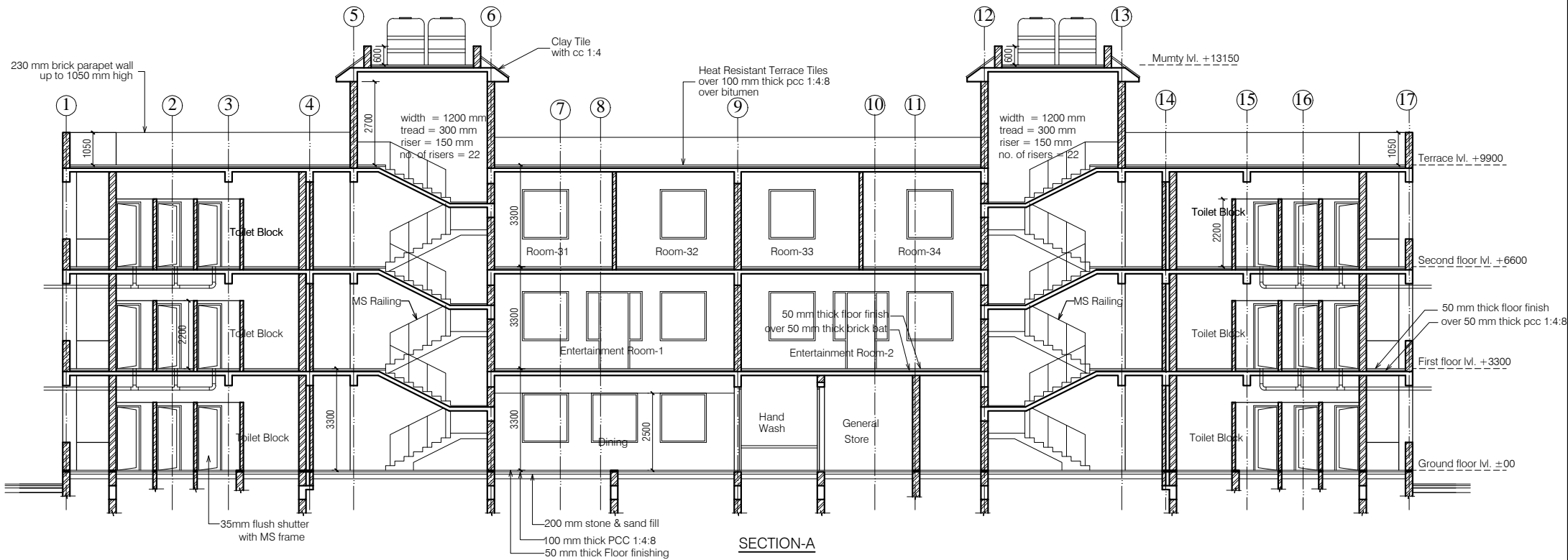

ANNEXURE - B (Civil Works)	
HOSTEL BLOCK	
Project : WOMEN'S POLYTECHNIC AT REHAN- DISTT-KANGRA	
Sheet Title SECTION	Date 10-07-17
Architects	Scale 1:150
	Drg. No. H 07

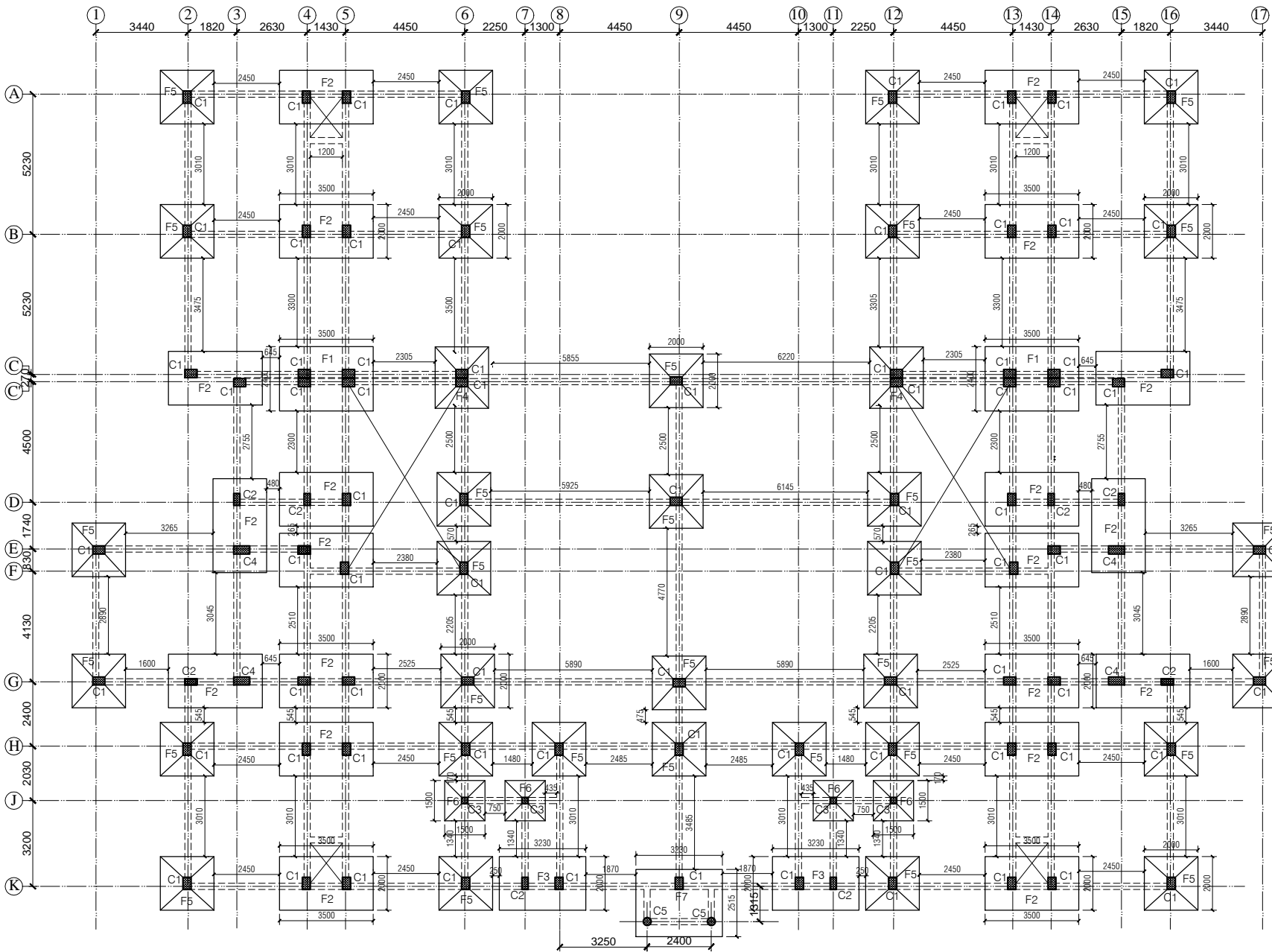

GROUND FLOOR PLAN

# NOTES

1. DRAWING TO BE READ AND NOT MEASURED.
2. ALL DIMENSIONS ARE IN MM UNLESS OTHERWISE SPECIFIED

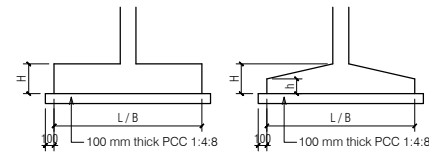
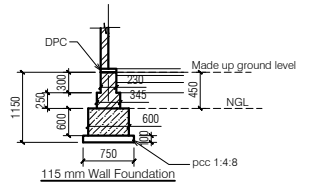
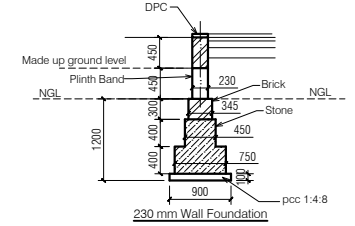

FOOTING SCHEDULE

MKD.	L	B	H	h
F1	3500	2400	500	—
F2	3500	2000	500	—
F3	3230	2000	500	—
F4	2000	2300	500	—
F5	2000	2000	500	250
F6	1500	1500	500	250
F7	3230	2515	500	—

COLUMN SCHEDULE

MKD.	L	B
C1	450	300
C2	450	230
C3	230	230
C4	600	300
C5	300 Dia	—

ANNEXURE - B (Civil Works)

HOSTEL BLOCK

Project :

WOMEN'S POLYTECHNIC  
AT REHAN- DISTT-KANGRA

Sheet Title

FOOTING PLAN

Date 10-07-17

Scale 1:150

Architects

Org. No.

H 08

# NOTES

1. DRAWING TO BE READ AND NOT MEASURED.
2. ALL DIMENSIONS ARE IN MM UNLESS OTHERWISE SPECIFIED

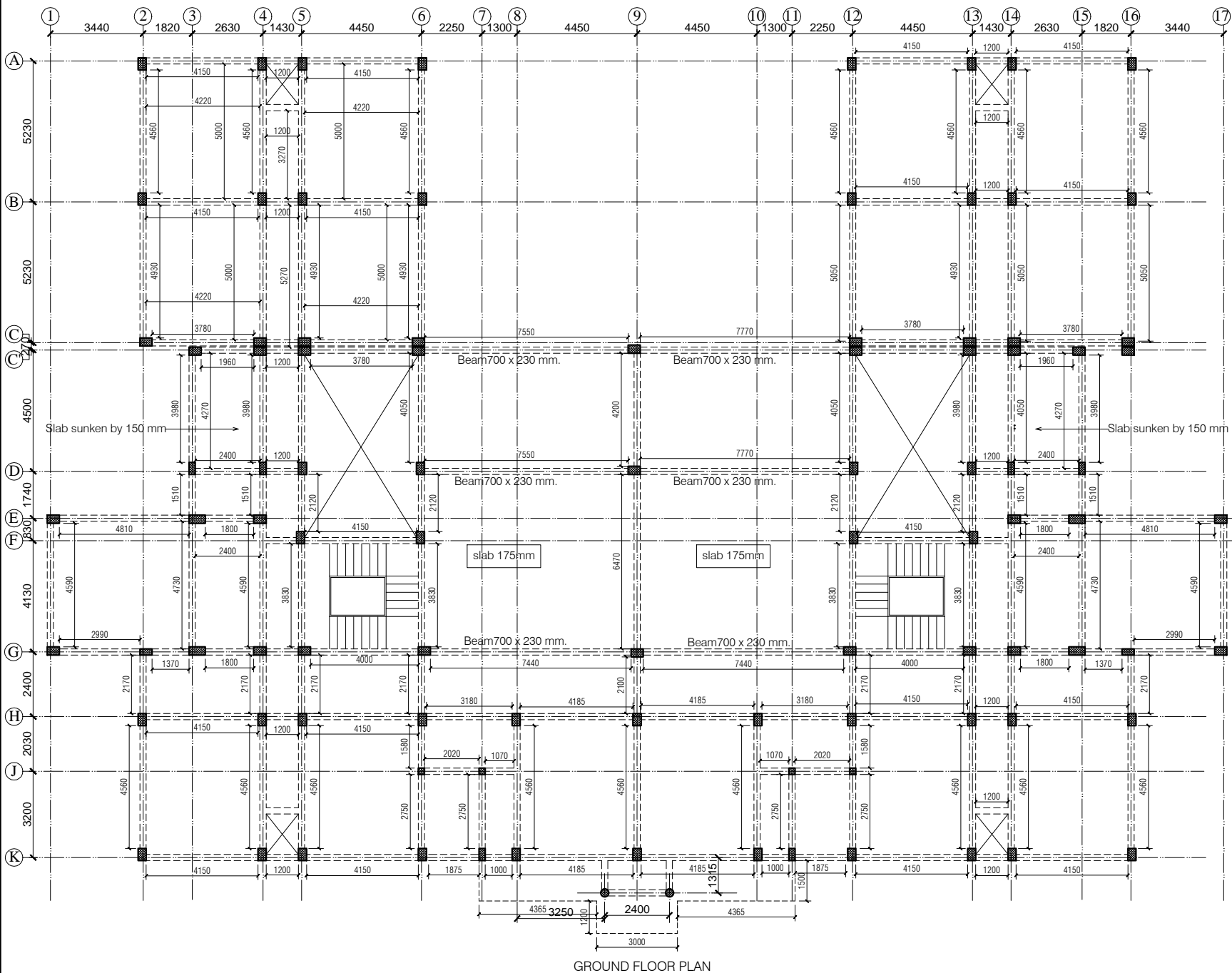

COLUMN SCHEDULE			
MKD.	L	B	H
C1	450	300	
C2	450	230	
C3	230	230	

Note :- UNLESS OTHERWISE MENTIONED

- 1- All Floor Slab thickness 140 mm.
- 2- All Plinth beams 450 x 230 mm.
- 3- All Beams 500 x 230 mm.

ANNEXURE - B (Civil Works)

HOSTEL BLOCK

**Project :**  
WOMEN'S POLYTECHNIC  
AT REHAN- DISTT-KANGRA

**Sheet Title**  
TYPICAL FRAMING PLAN

Date 10-07-17

Scale 1:150

**Architects**

**Org. No.**

H 09



SPECIFICATION

<u>Reinforcement Cement Concrete (R.C.C.)</u>	Cement concrete 1:1.5:3 (One cement one and half sand : three graded stone aggregate 20mm nominal size)	<u>Doors Frame</u>	Angle iron door, window, clerestory window frame manufactured from steel section 40 x 40 x 6mm, including hinges jamb, lock jamb etc. Approved From this office.
<u>P.C.C.</u>	Cement concrete 1:4:8 (one cement: four sand: eight graded stone aggregate 40 mm nominal size)	<u>Doors Shutter</u>	35 mm thick flush shutters, interior grade, commercial type, core of block board construction with frame of first class hard wood well matched commercial ply veneering , with vertical grains of cross ands and face veneers on both side. Approved From this office.
<u>D.P.C.</u>	Damp Proof Course 50mm thick with cement concrete 1:2:4 (1 cement :2 sand:4 graded stone aggregate 20mm nominal size)	<u>Railing and Hand Rail</u>	Steel work welded in built up sections, trusses and framed work, including cutting, hoisting, fixing in position and applying a priming coat of red lead paint. Approved From this office.
<u>Plinth Protection</u>	1- Plinth protection 50mm thick in cement concrete 1:3:6 (1 cement: 3 sand : 6 Graded stone aggregate 20mm nominal size)	<u>Sanitary Fixture IWC</u>	Ornssa Pattern vitreous china water closet squatting pan (Indian type W.C. pan) size 580 mm with foot rest and traps Approved From this office.
	2- Under layer for plinth protection of 75 mm thick (unconsolidated) bed of dry brick/ stone aggregate 40 mm nominal size rammed consolidated and grouted with fine sand including preparation of ground.	EWC	Ordinary closet vitreous china wash ,down water closet (European type W.C. pan) with P or S traps Approved From this office.
	3- Brick edging (brick laid on edge) to plinth protection with bricks including grouting with cement mortar 1:4 (1 cement: 4 sand)	Wash basin	550 mm x 400 mm flat back White vitreous china wash basin with single hole for pillar tap with C.I. or M.S. brackets. Approved From this office.
<u>Brick Work</u>	1- Second Class Brick work using common burnt clay building bricks in foundation and plinth & Superstructure above plinth level up to all levels. cement mortar 1:6 ( 1 Cement: 6 Sand)	<u>Electrical</u>	Concealed PVC wiring.all electrical fittings to be provided as per electrical layout plan. Approved From this office.
	2- Second Class Half brick work using common burnt Clay building bricks in super structure above plinth level up to floor all level using first class, building bricks in cement mortar 1:4 ( 1 cement : 4 sand)	<u>Terracing</u>  CPWD-12.56	Providing and fixing Heat Resistant Terrace Tiles (300 mm x 300 mm x 20 mm) with SRI (solar refractive index) waterproof and sloped surface of terrace, laid on 20 mm thick cement sand mortar in the ratio of 1:4 (1 cement : 4 coarse sand) and grouting the joints with mix of white cement & marble powder in ratio of 1:1, including rubbing and polishing of the surface upto 3 cuts complete, including providing skirting upto 150 mm height along the parapet walls in the same manner.
		<u>Terracing Below</u>	100 mm thick PCC 1:4:8 over two coat hot bitumen
<u>Flooring &amp; Dado Rooms and Corridors</u>	40 mm thick kota stone slab flooring with 20 mm thick base of cement mortor 1:4 (one cement is to four sand) of size 55 x 55 cm.	<u>Sloping Sunshade Tile</u>  CPWD-12.20	Providing and laying pressed clay tiles (as per approved pattern 20 mm nominal thickness of approved size) on roofs jointed with cement mortar 1:4 (1 cement : 4 coarse sand) mixed with 2% integral water proofing compound, laid over a bed of 20 mm thick cement mortar 1:4 (1 cement : 4 coarse sand) and finished neat complete.
Stores	40 mm thick cement concrete flooring 1:2:4 (1 cement:2 sand:4 graded stone. aggregate 20 mm nominal size) laid one layer finished with a floating coat of neat cement.		
Stores	22 mm thick cement plaster skirting in all heights with cement mortar 1 :3 (1 cement: 3 sand)		
<u>Pastering Ceiling plaster</u>	6 mm thick cement plaster with cement mortar 1:3 (1 cement :3 Sand).		
Internal & External Plaster	15 mm thick cement plaster Fair and rough side with cement mortar 1:6 (1 cement :6 Sand). Approved From this office.		
<u>Painting Ceiling paint</u>	Distempering with dry distemper of approved brand and manufacture (two coats) on decorated wall surfaces to give an even shade.		
Internal paint	Wall painting (two coats) with acrylic emulsion paint of approved brand and manufacture for interior grade. Approved From this office.		
External paint	Finishing wall with weather proof exterior grade emulsion of approved design (Apexultima) or its equivalant on undecorated wall surfaces (two coats) to give an even shade. Approved From this office.		
<u>Windows Frame</u>	M.S. tubular frames for windows and ventilators with hollow section as approved including MS flats with 15x3 mm lugs 10 mm long with bolts and nuts as required including fixing of necessary butt hinges and screws. Approved From this office.		
<u>Windows Shutter</u>	Steel glazed doors, windows and ventilators of standard rolled steel sections, z sections.		

ANNEXURE - B (Civil Works)			
HOSTEL BLOCK			
Project : WOMEN'S POLYTECHNIC AT REHAN- DISTT-KANGRA			
Sheet Title SPECIFICATIONS	Date	10-07-17	
	Scale	1:150	
Architects	<div>H</div>		Drg. No.
			<div>10</div>

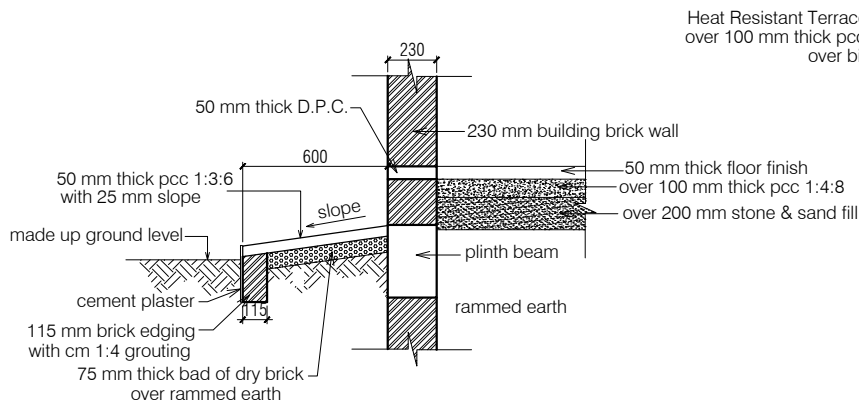

**TYPICAL PLINTH PROTECTION SECTION  
AND TYPICAL UNDER FLOOR SPECIFICATION**

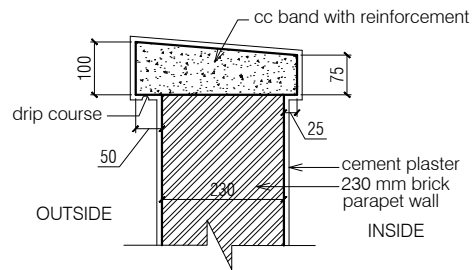

**Typical Parapet coping detail**

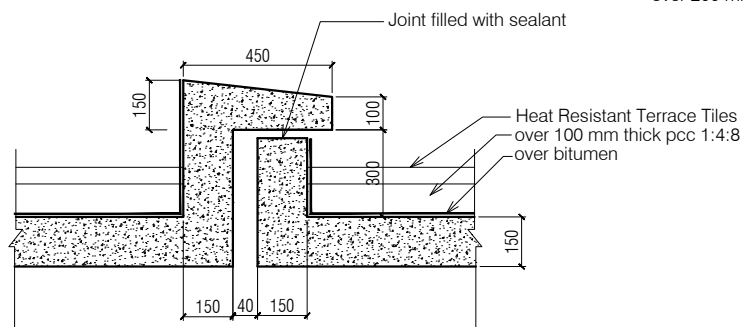

**EXPANSION JOINT FOR TERRACE DETAIL**

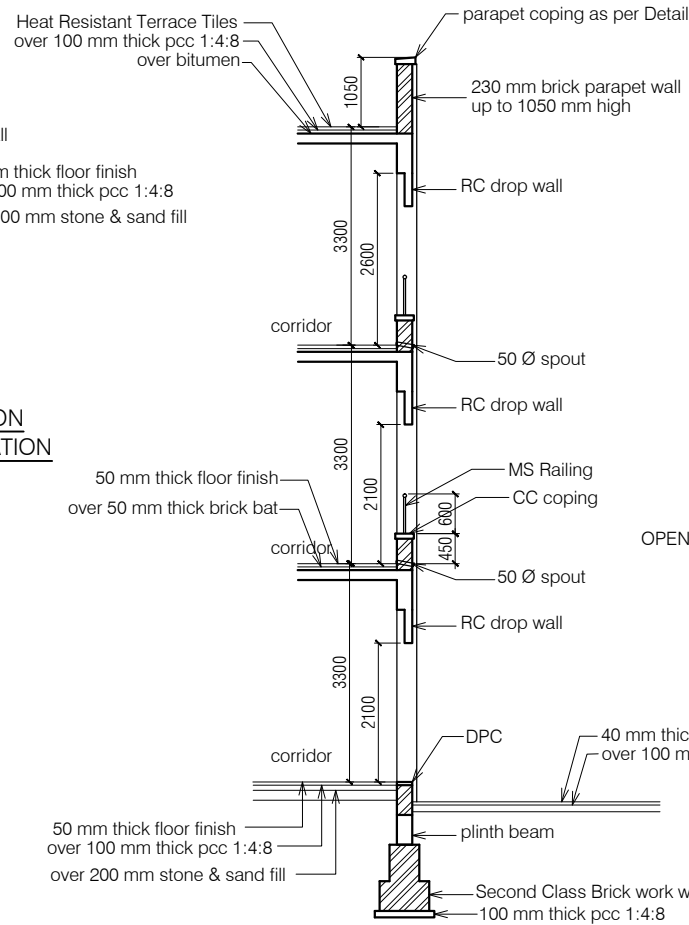

**SECTION-AA**

Second Class Brick work with 1:6

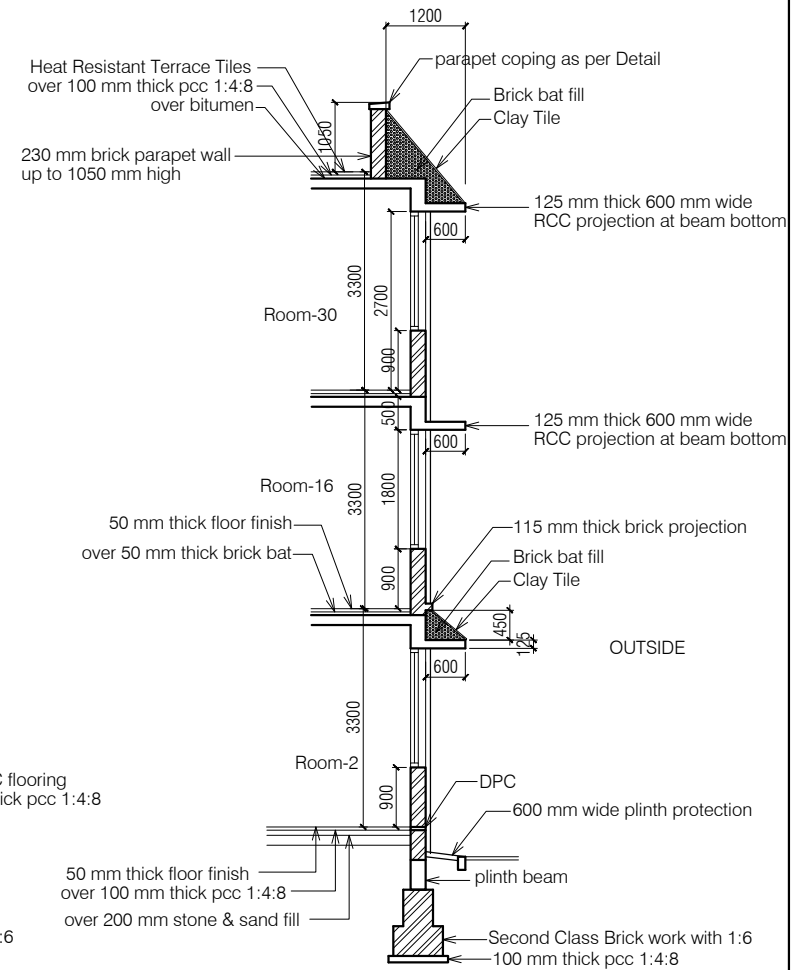

**SECTION-BB**

ANNEXURE - B (Civil Works)

HOSTEL BLOCK

**Project :**  
WOMEN'S POLYTECHNIC  
AT REHAN- DISTT-KANGRA

**Sheet Title**  
DETAIL SECTIONS

Date 10-07-17

Scale 1:250

**Architects**

**Drg. No.**

H 11

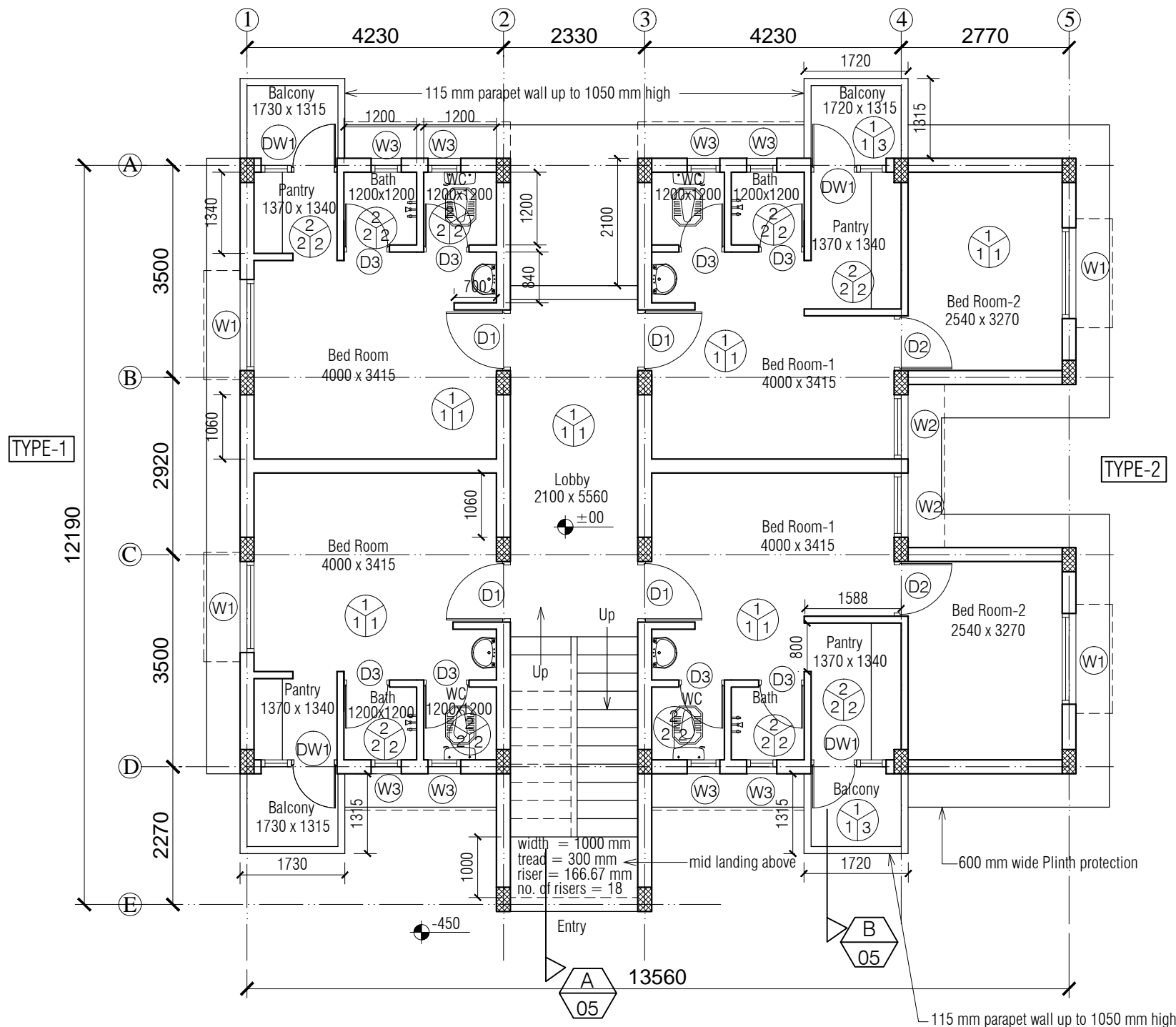

# NOTES

- DRAWING TO BE READ AND NOT MEASURED.
- ALL DIMENSIONS ARE IN MM UNLESS OTHERWISE SPECIFIED



F = Flooring  
S = Skirting / Dado  
W = Wall Finishing

- F = Flooring  
1 = Precast terrazzo tile  
2 = Spartic ceramic tile (300 x 300)  
S = Skirting / Dado  
1 = Precast terrazzo tile  
2 = White Glazed Tile  
W = Wall Finishing  
1 = Oil bound distemper  
2 = White Wash  
3 = Wall Putty + Weather Proof Exterior grade Emulsion

## DOORS + WINDOWS SCHEDULE

MKD.	WIDTH	HEIGHT	CILL
DW1	1250	2450	00/900
D1	1000	2450	00
D2	900	2450	00
D3	800	2100	00
W1	1500	1550	900
W2	1060	1550	900
W3	600	1250	1200

ANNEXURE - B (Civil Works)

STAFF QUARTER- TYPE- 1 & 2

Project : WOMEN'S POLYTECHNIC  
AT REHAN- DISTT-KANGRA

Sheet Title  
GROUND FLOOR PLAN

Date 25-07-17

Scale 1:100

Architects

Org. No.

SQ 01

TYPE-1

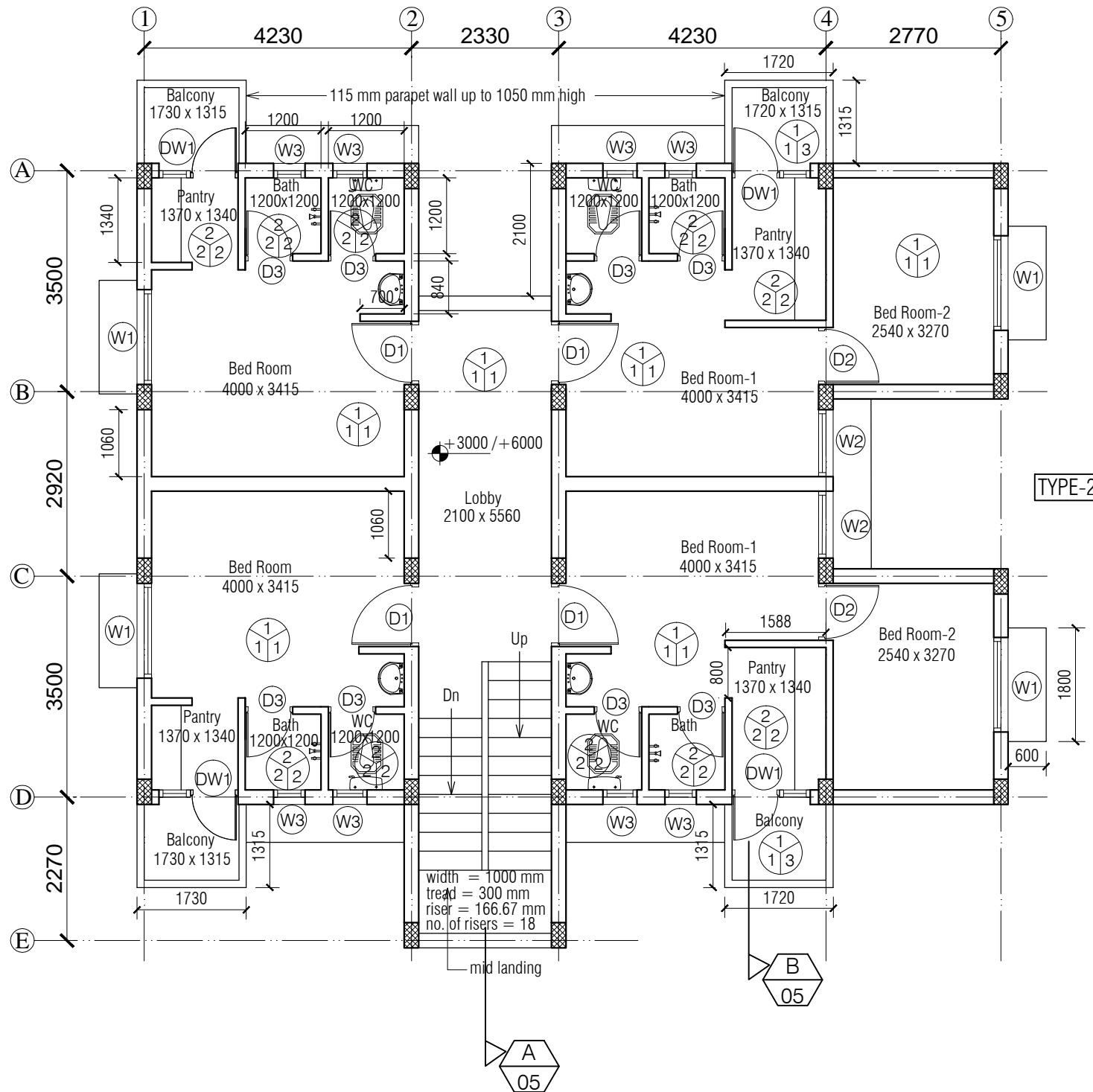

## NOTES

- DRAWING TO BE READ AND NOT MEASURED.
- ALL DIMENSIONS ARE IN MM UNLESS OTHERWISE SPECIFIED



F = Flooring

1 = Precast terrazzo tile

2 = Spartic ceramic tile (300 x 300)

S = Skirting / Dado

1 = Precast terrazzo tile

2 = White Glazed Tile

W = Wall Finishing

1 = Oil bound distemper

2 = White Wash

3 = Wall Putty + Weather Proof Exterior grade Emulsion

DOORS + WINDOWS SCHEDULE			
MKD.	WIDTH	HEIGHT	CILL
DW1	1250	2450	00/900
D1	1000	2450	00
D2	900	2450	00
D3	800	2100	00
W1	1500	1550	900
W2	1060	1550	900
W3	600	1250	1200

ANNEXURE - B (Civil Works)

STAFF QUARTER- TYPE- 1 &amp; 2

Project :

WOMEN'S POLYTECHNIC  
AT REHAN- DISTT-KANGRA

Sheet Title  
FIRST & SECOND FLOOR PLAN

Date 25-07-17

Scale 1:100

Architects

Drg. No.

SQ 02



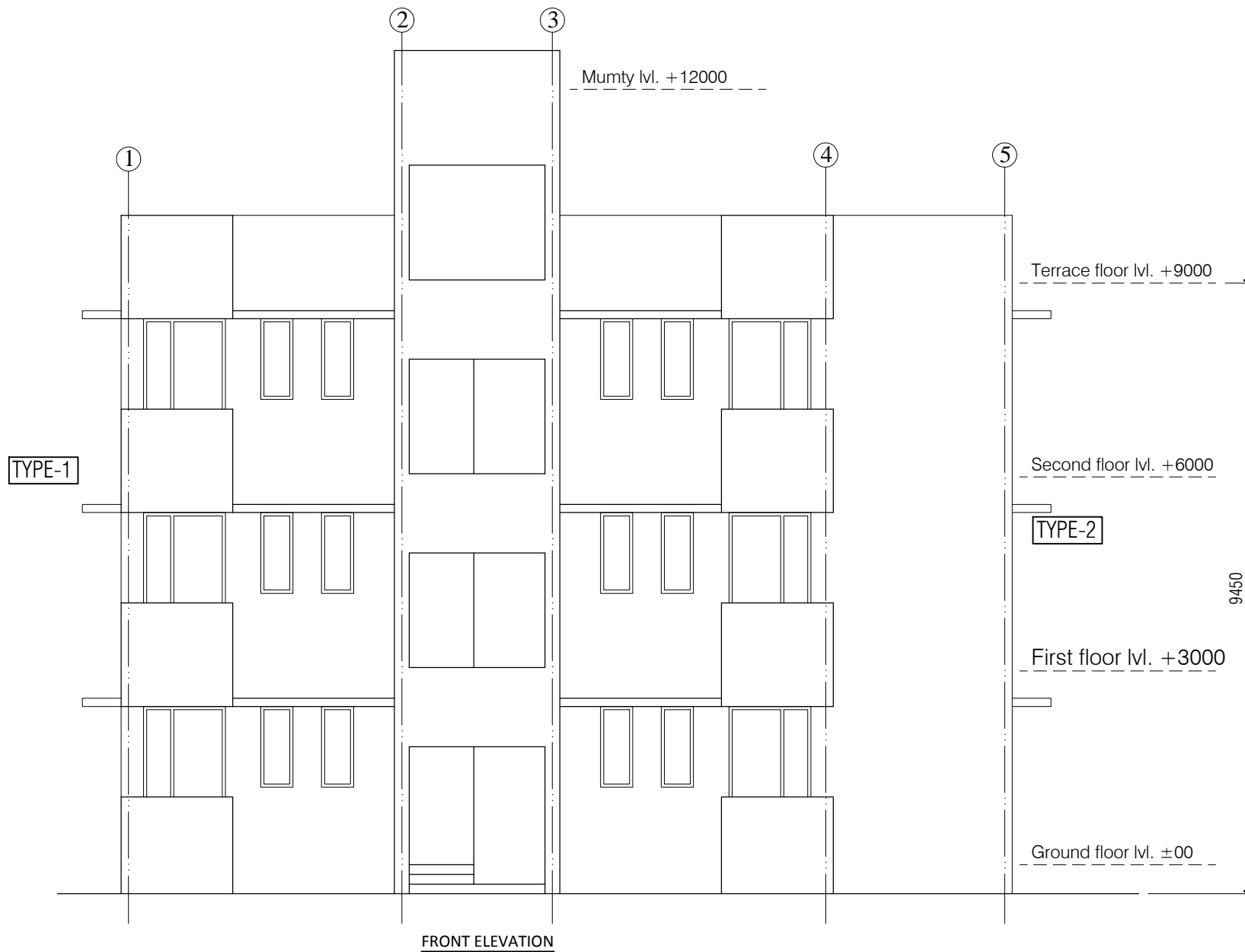

**NOTES**  
1. DRAWING TO BE READ AND NOT MEASURED.  
2. ALL DIMENSIONS ARE IN MM UNLESS OTHERWISE SPECIFIED

ANNEXURE - B (Civil Works)			
STAFF QUARTER- TYPE- 1 & 2			
Project : WOMEN'S POLYTECHNIC AT REHAN- DISTT-KANGRA			
Sheet Title FRONT ELEVATION	Date 25-07-17		
	Scale 1:100		
Architects			Drg. No.
	SQ		04

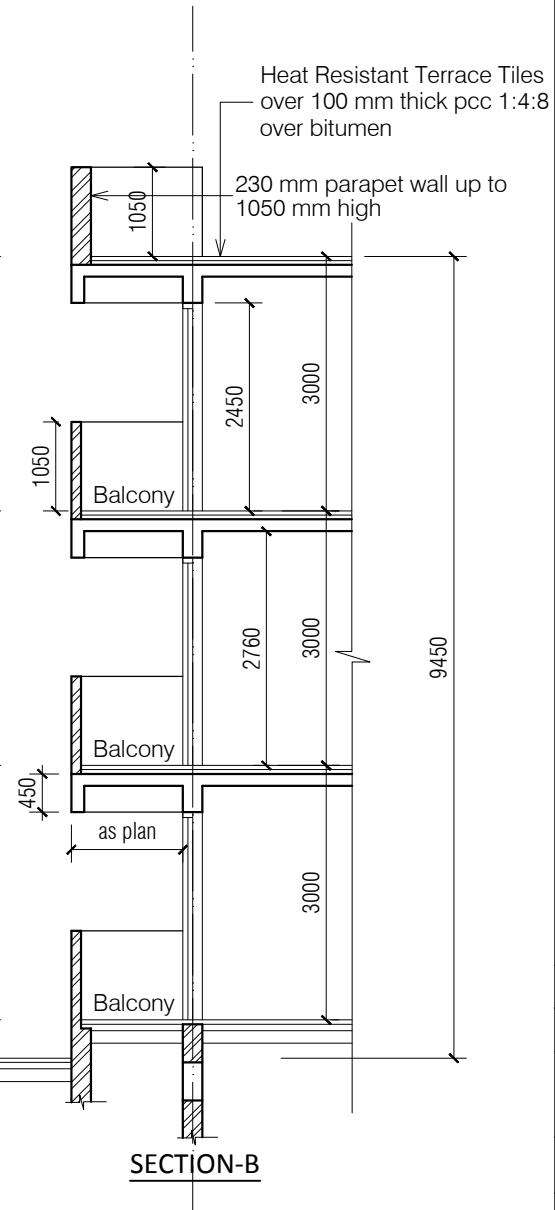
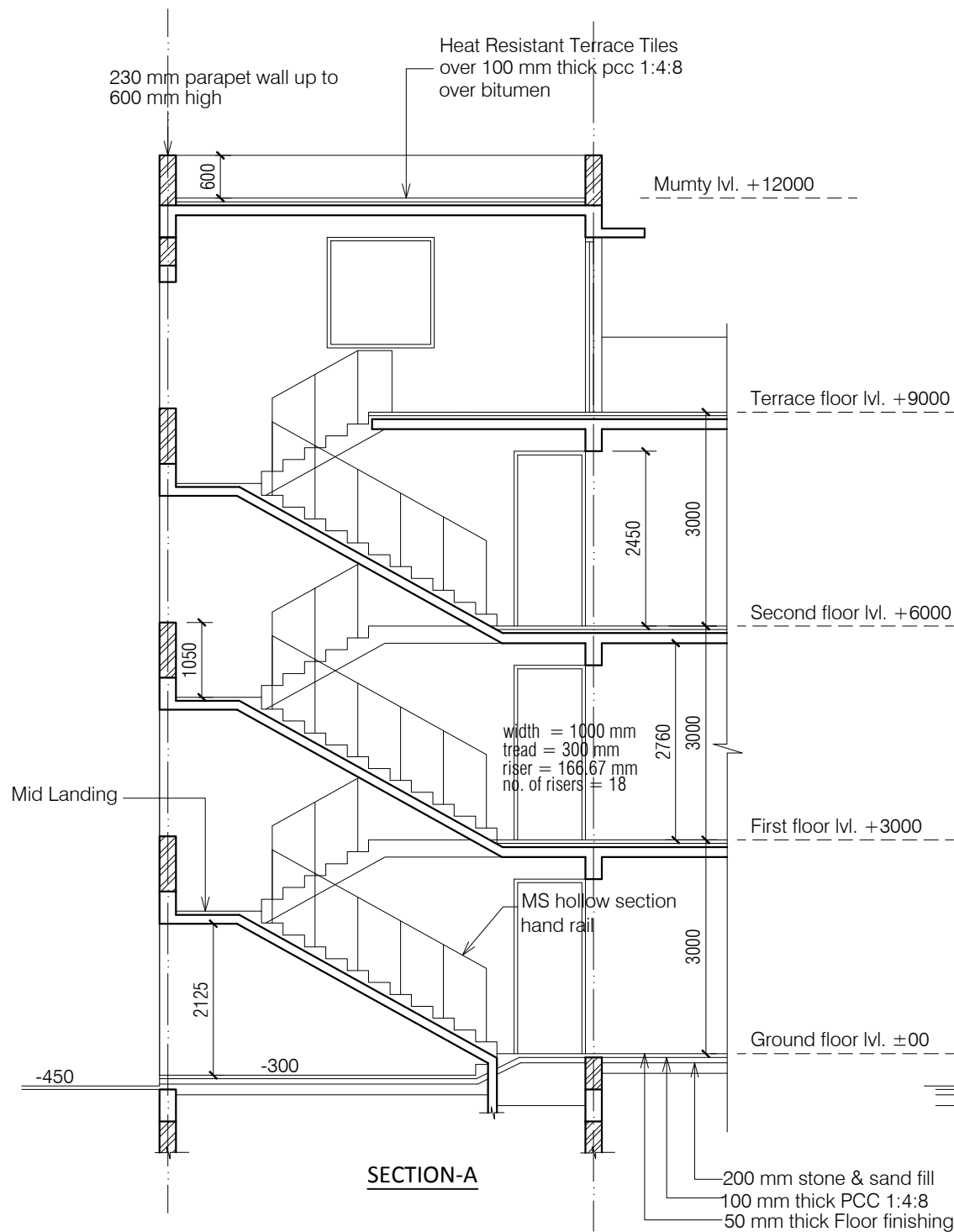

#### NOTES

1. DRAWING TO BE READ AND NOT MEASURED.
2. ALL DIMENSIONS ARE IN MM UNLESS OTHERWISE SPECIFIED

ANNEXURE - B (Civil Works)

STAFF QUARTER- TYPES-1/2/3/4

Project : WOMEN'S POLYTECHNIC  
AT REHAN- DISTT-KANGRA

Sheet Title  
TYPICAL SECTIONS

Date 25-07-17

Scale 1:100

Architects

Org. No.

SQ 05

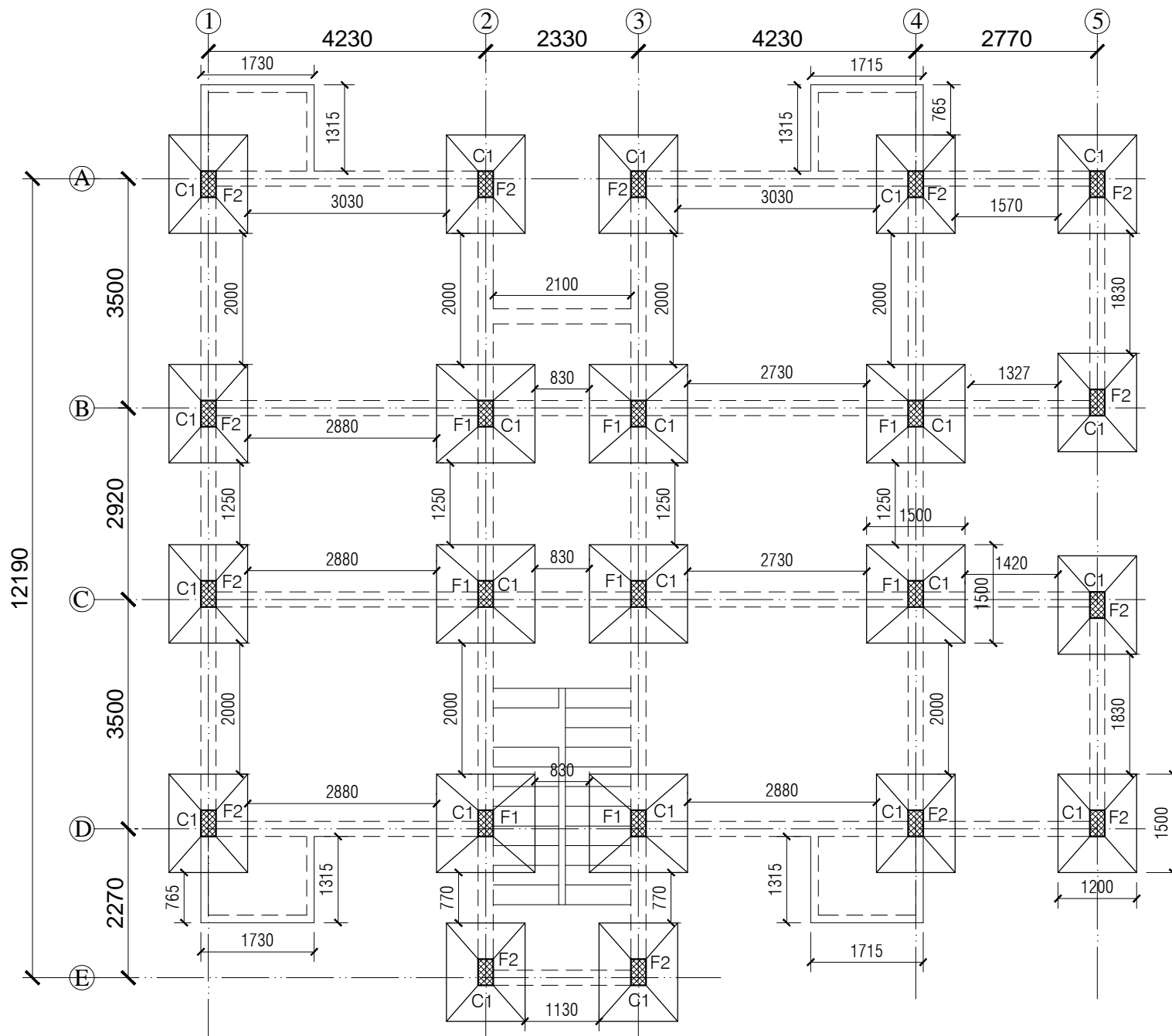

# NOTES

1. DRAWING TO BE READ AND NOT MEASURED.
2. ALL DIMENSIONS ARE IN MM UNLESS OTHERWISE SPECIFIED

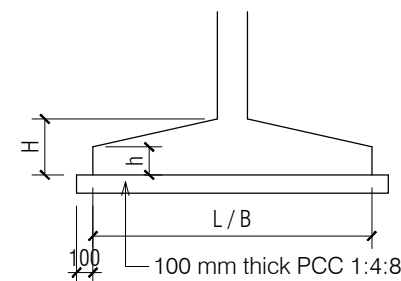

FOOTING SCHEDULE				
MKD.	L	B	H	h
F1	1500	1500	500	250
F2	1500	1200	500	250

COLUMN SCHEDULE		
MKD.	L	B
C1	450	230

ANNEXURE - B (Civil Works)

STAFF QUARTER- TYPE- 1 & 2

Project : WOMEN'S POLYTECHNIC  
AT REHAN- DISTT-KANGRA

Sheet Title  
FOOTING PLAN

Date 25-07-17

Scale 1:100

Architects

Drg. No.

SQ 06



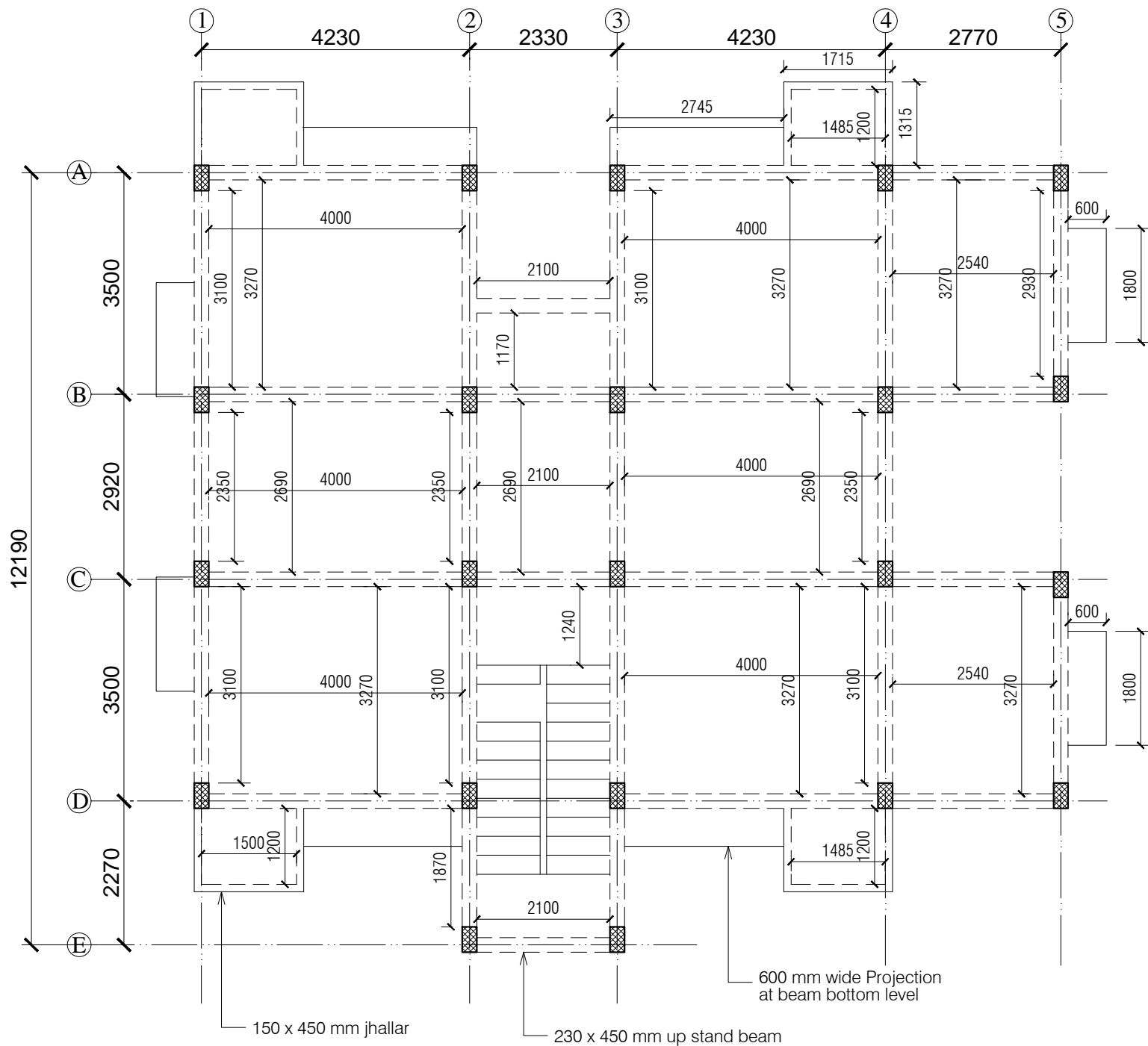

# NOTES

1. DRAWING TO BE READ AND NOT MEASURED.
2. ALL DIMENSIONS ARE IN MM UNLESS OTHERWISE SPECIFIED

Note :- UNLESS OTHERWISE MENTIONED

- 1- All Floor Slab thickness 140 mm.
- 2- All Plinth beams 450 x 230 mm.
- 3- All Beams 450 x 230 mm.

ANNEXURE - B (Civil Works)

STAFF QUARTER- TYPE- 1 & 2

Project : WOMEN'S POLYTECHNIC  
AT REHAN- DISTT-KANGRA

Sheet Title Date 25-07-17

TYPICAL FRAMING PLAN Scale 1:100

Architects Drg. No.

SQ 07



TYPE-3

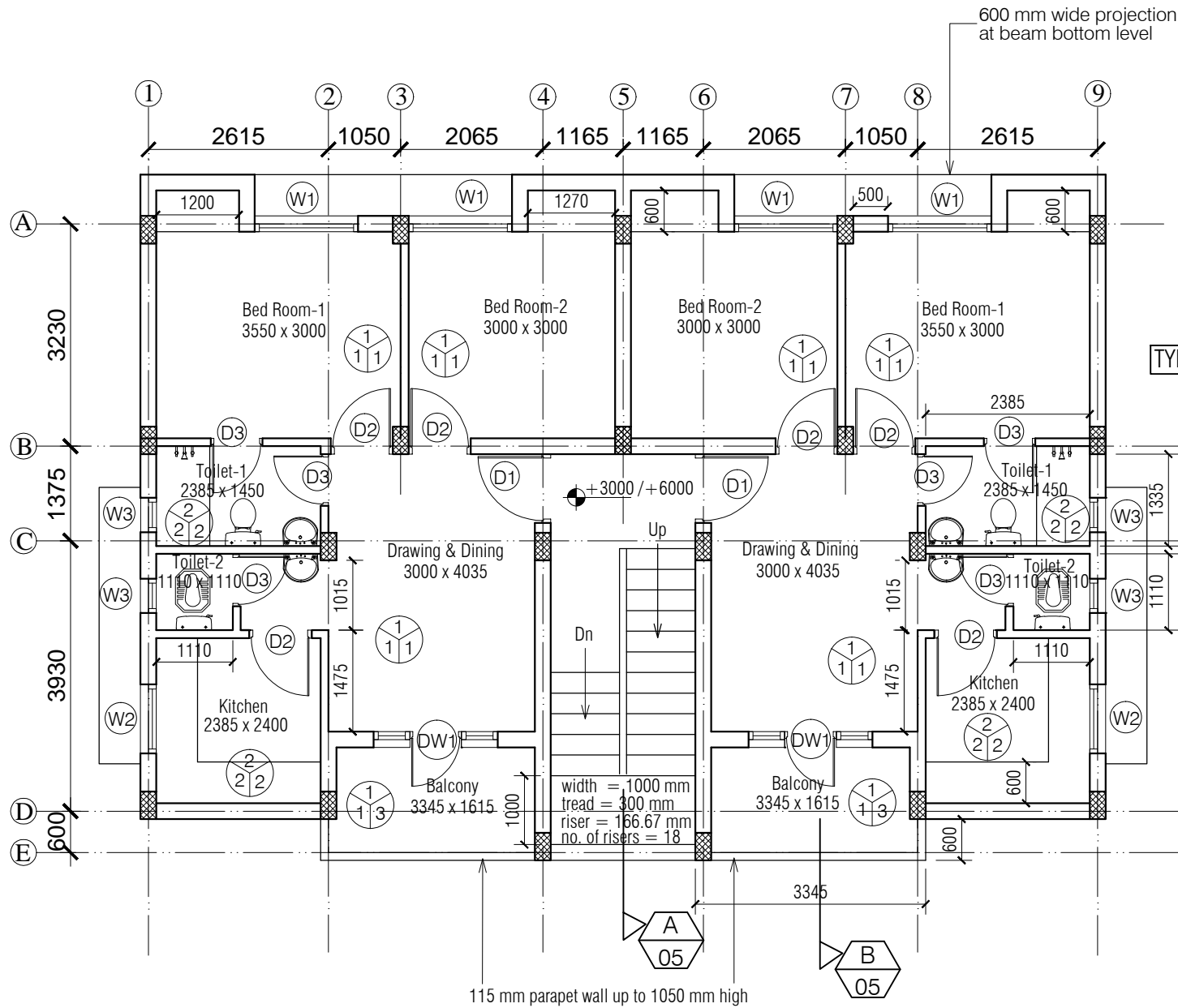

## NOTES

1. DRAWING TO BE READ AND NOT MEASURED.
2. ALL DIMENSIONS ARE IN MM UNLESS OTHERWISE SPECIFIED



F = Flooring  
S = Skirting / Dado  
W = Wall Finishing

- F = Flooring  
1 = Precast terrazzo tile  
2 = Spartic ceramic tile (300 x 300)  
S = Skirting / Dado  
1 = Precast terrazzo tile  
2 = White Glazed Tile  
W = Wall Finishing  
1 = Oil bound distemper  
2 = White Wash  
3 = Wall Putty + Weather Proof Exterior grade Emulsion

DOORS + WINDOWS SCHEDULE			
MKD.	WIDTH	HEIGHT	CILL
DW1	1800	2450	00/450
D1	1000	2450	00
D2	900	2450	00
D3	800	2100	00
W1	1500	1550	900
W2	1000	1350	1200
W3	600	1350	1200

ANNEXURE - B (Civil Works)

STAFF QUARTER- TYPE-3

Project : WOMEN'S POLYTECHNIC  
AT REHAN- DISTT-KANGRA

Sheet Title  
FIRST & SECOND FLOOR PLAN

Date 25-07-17

Scale 1:100

Architects

Drg. No.

SQ 09



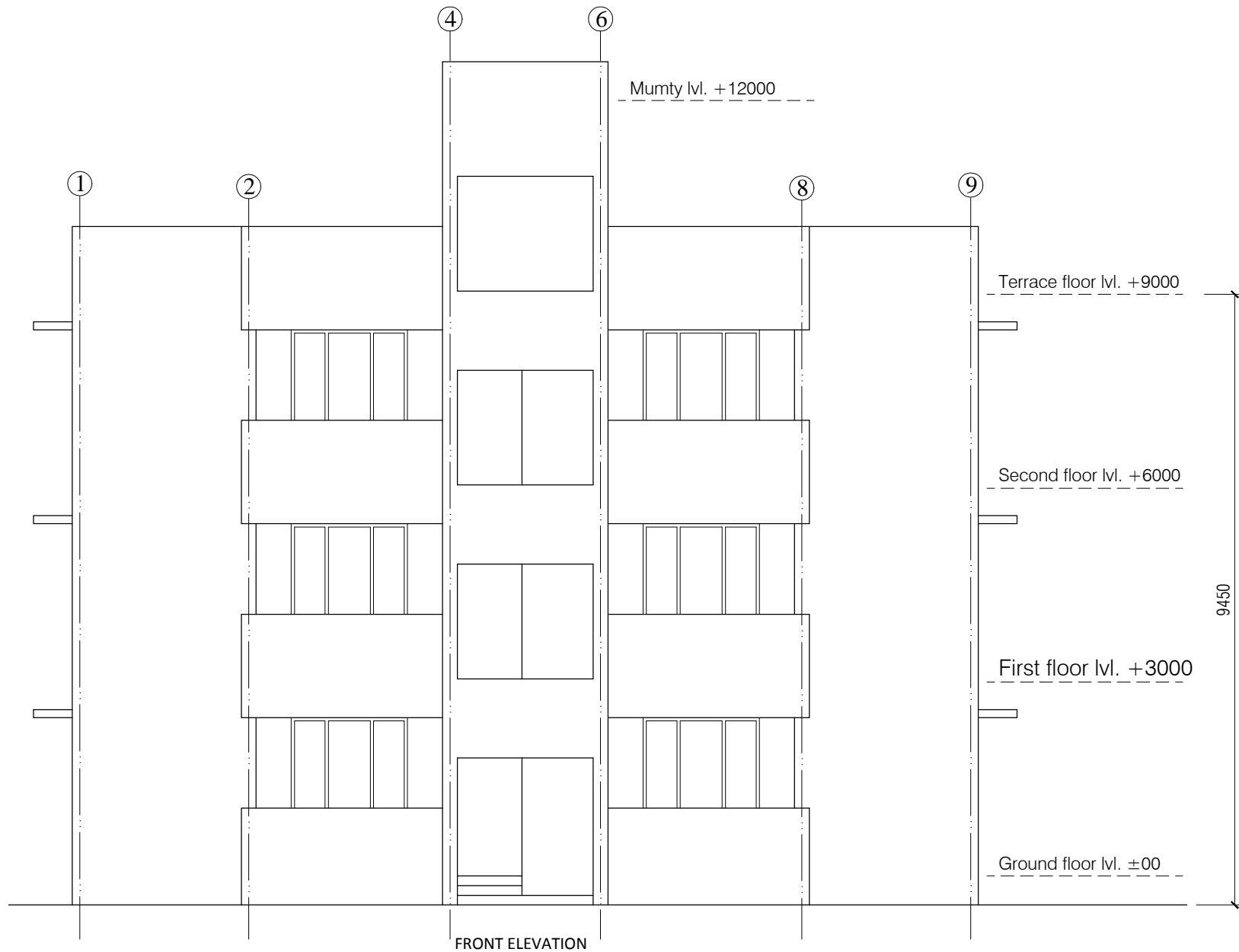

FRONT ELEVATION

# NOTES

1. DRAWING TO BE READ AND NOT MEASURED.
2. ALL DIMENSIONS ARE IN MM UNLESS OTHERWISE SPECIFIED

ANNEXURE - B (Civil Works)

STAFF QUARTER- TYPE-3

**Project :**  
WOMEN'S POLYTECHNIC  
AT REHAN- DISTT-KANGRA

**Sheet Title**  
FRONT ELEVATION

**Date** 25-07-17

**Scale** 1:100

**Architects**

**Drg. No.**

SQ 11

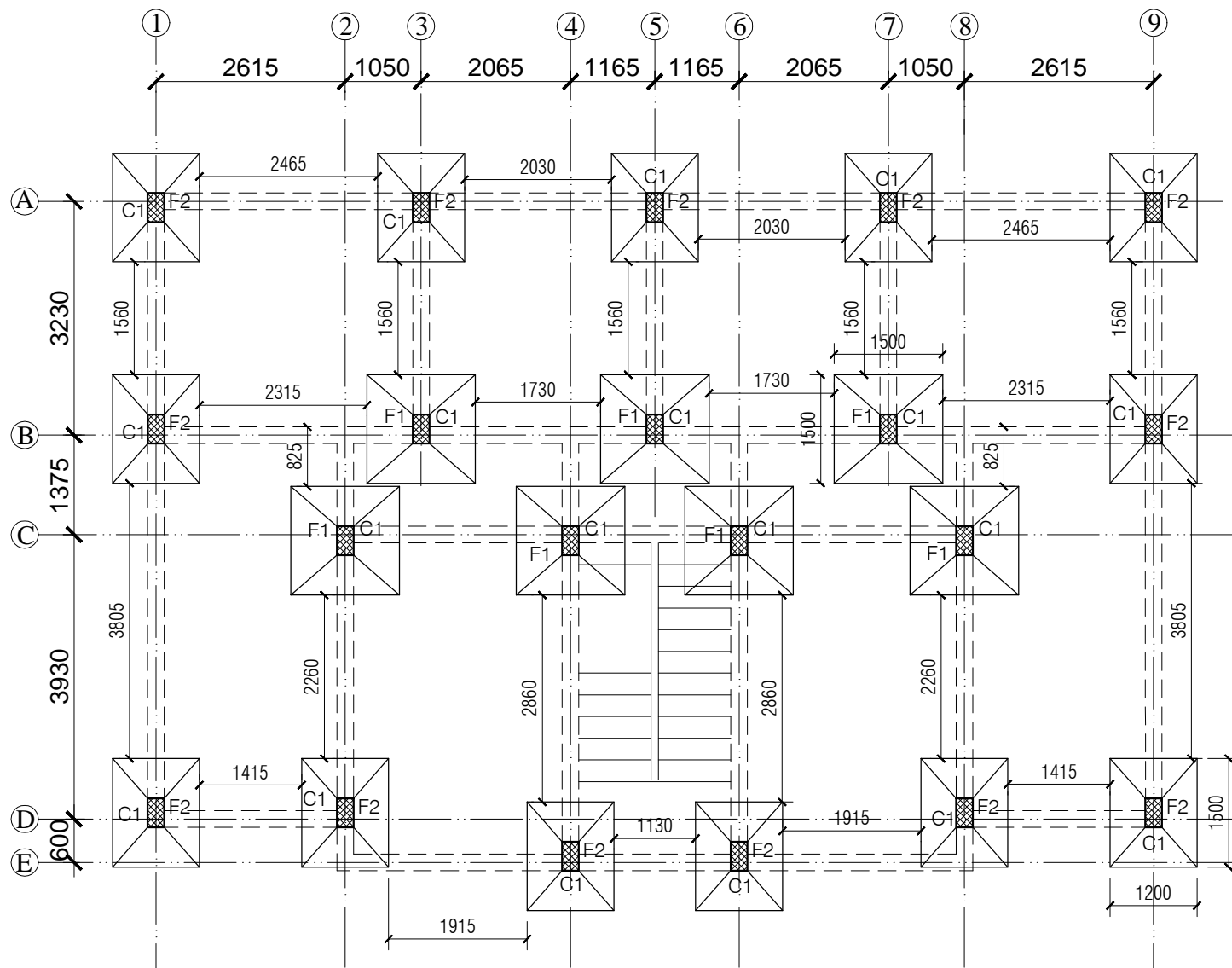

# NOTES

1. DRAWING TO BE READ AND NOT MEASURED.
2. ALL DIMENSIONS ARE IN MM UNLESS OTHERWISE SPECIFIED

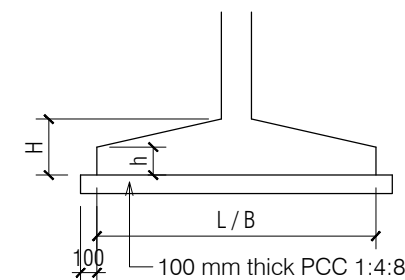

FOOTING SCHEDULE

MKD.	L	B	H	h
F1	1500	1500	500	250
F2	1500	1200	500	250

COLUMN SCHEDULE

MKD.	L	B
C1	450	230

ANNEXURE - B (Civil Works)

STAFF QUARTER- TYPE-3

Project : WOMEN'S POLYTECHNIC  
AT REHAN- DISTT-KANGRA

Sheet Title  
FOOTING PLAN

Date 25-07-17

Scale 1:100

Architects

Dr. No.

SQ 12

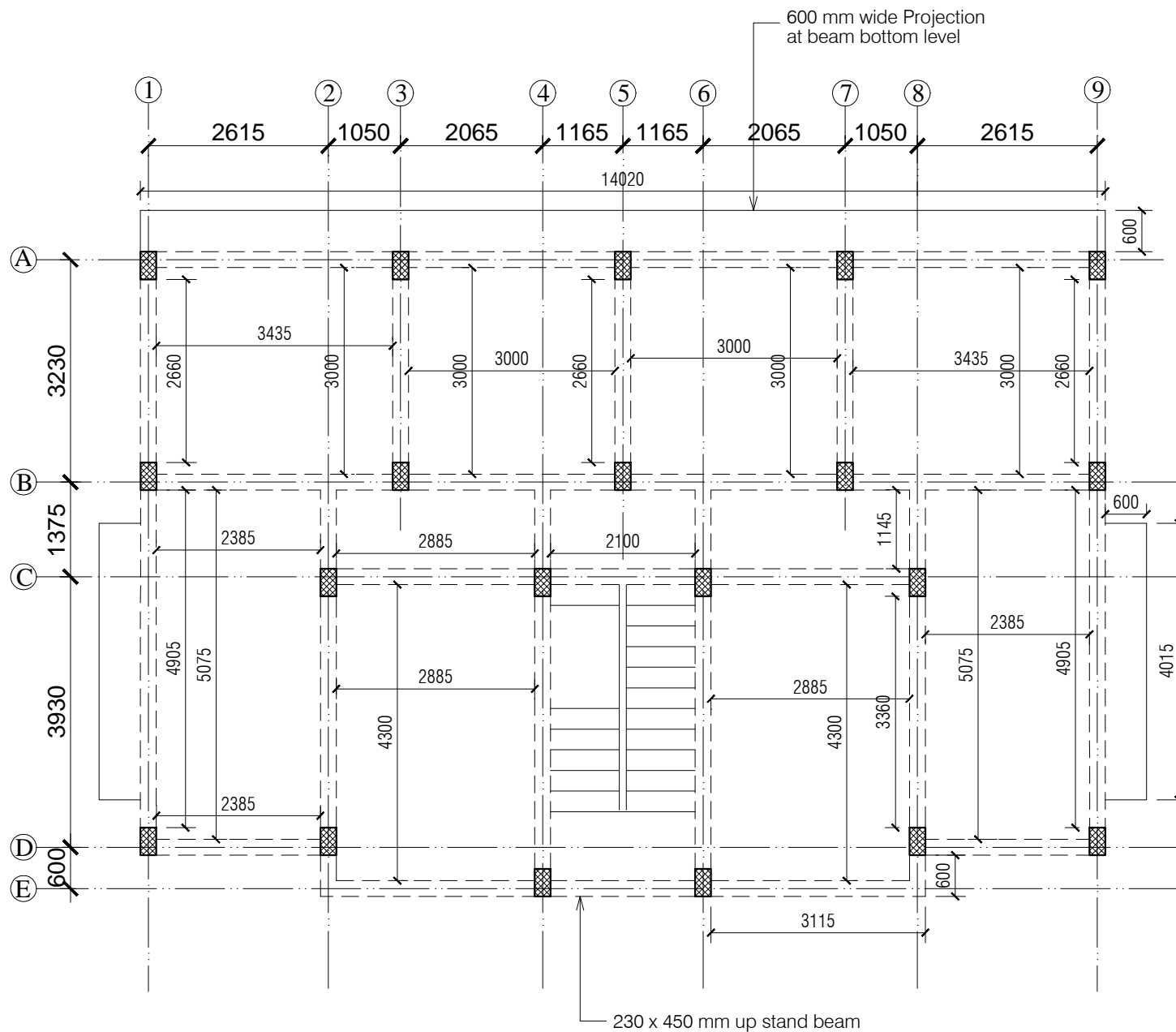

#### NOTES

1. DRAWING TO BE READ AND NOT MEASURED.
2. ALL DIMENSIONS ARE IN MM UNLESS OTHERWISE SPECIFIED

Note :- UNLESS OTHERWISE MENTIONED

- 1- All Floor Slab thickness 140 mm.
- 2- All Plinth beams 450 x 230 mm.
- 3- All Beams 450 x 230 mm.

ANNEXURE - B (Civil Works)

STAFF QUARTER- TYPE-3

**Project :**  
WOMEN'S POLYTECHNIC  
AT REHAN- DISTT-KANGRA

**Sheet Title**  
TYPICAL FRAMING PLAN

Date 25-07-17

Scale 1:100

**Architects**

**Drg. No.**

SQ 13

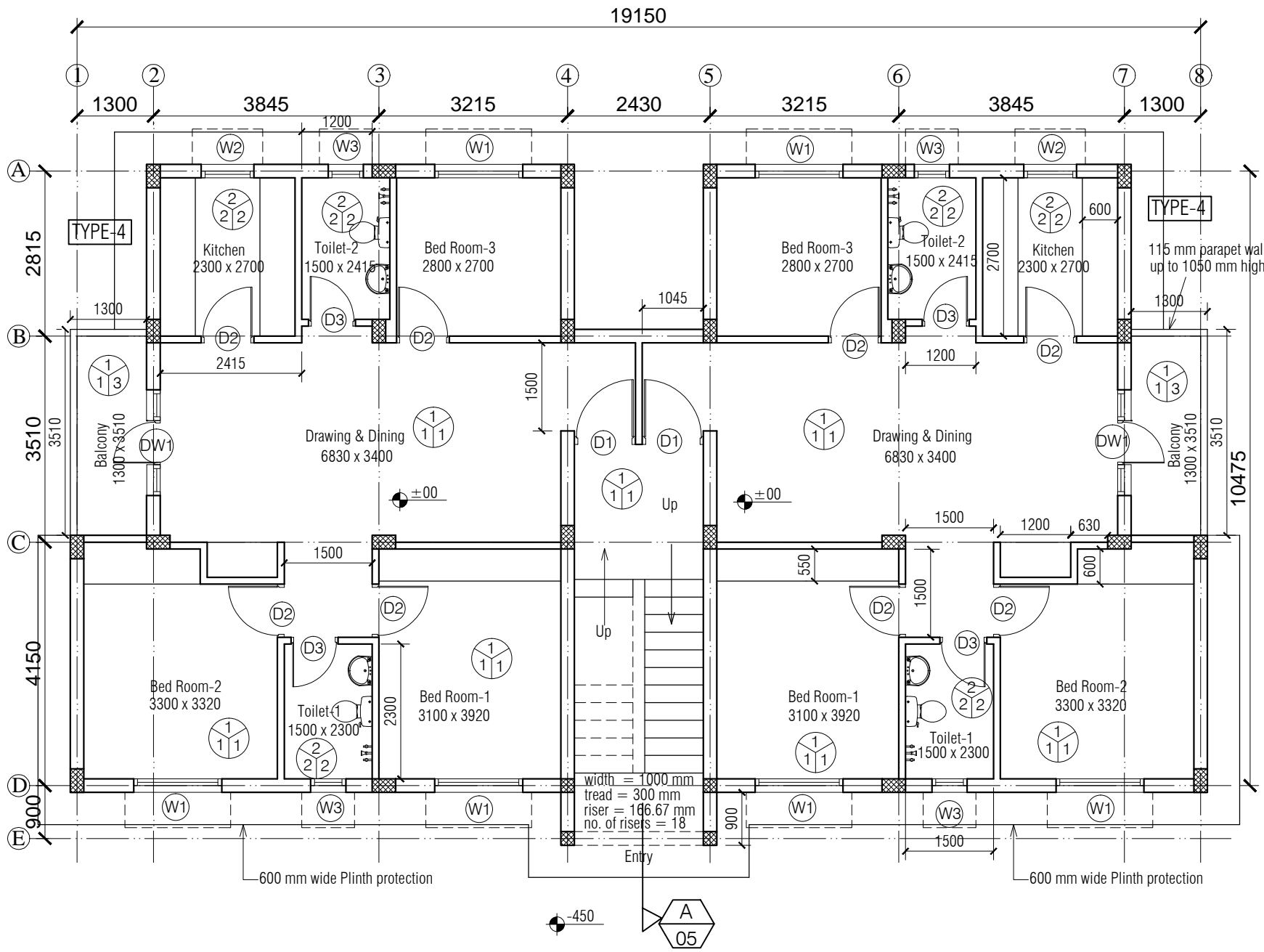

**NOTES**  
 1. DRAWING TO BE READ AND NOT MEASURED.  
 2. ALL DIMENSIONS ARE IN MM UNLESS OTHERWISE SPECIFIED

- F = Flooring  
 S = Skirting / Dado  
 W = Wall Finishing  
 F = Flooring  
 1 = Precast terrazzo tile  
 2 = Spartic ceramic tile (300 x 300)  
 S = Skirting / Dado  
 1 = Precast terrazzo tile  
 2 = White Glazed Tile  
 W = Wall Finishing  
 1 = Oil bound distemper  
 2 = White Wash  
 3 = Wall Putty + Weather Proof Exterior grade Emulsion

DOORS + WINDOWS SCHEDULE			
MKD.	WIDTH	HEIGHT	CILL
DW1	1800	2450	00/450
D1	1050	2450	00
D2	900	2450	00
D3	800	2100	00
W1	1500	1550	900
W2	900	1350	1200
W3	600	1350	1200

ANNEXURE - B (Civil Works)

STAFF QUARTER- TYPE-4

Project : WOMEN'S POLYTECHNIC  
AT REHAN- DISTT-KANGRA

Sheet Title GROUND FLOOR PLAN	Date 25-07-17
Architects	Scale 1:100
	Org. No. SQ 14



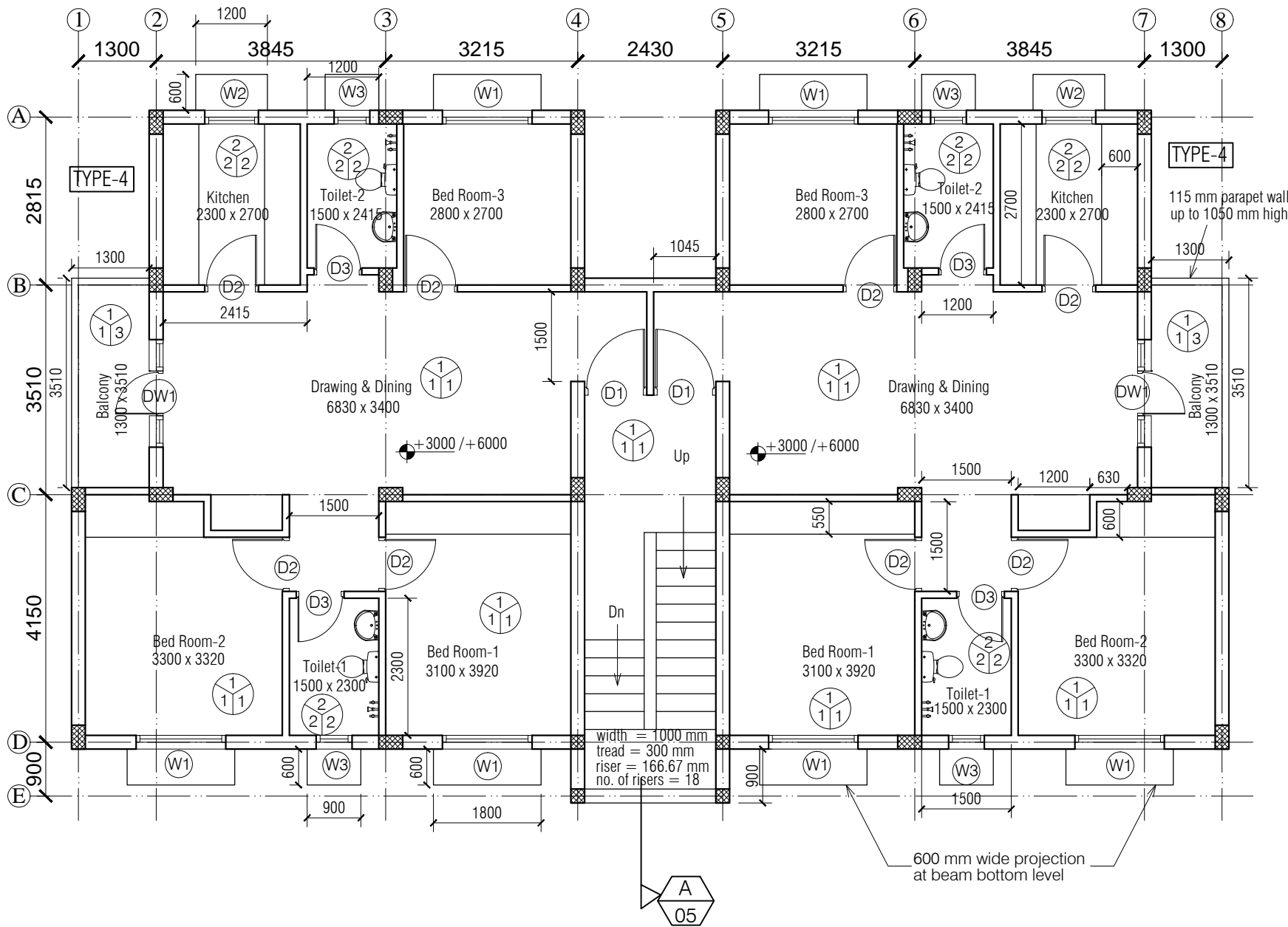

# NOTES

- DRAWING TO BE READ AND NOT MEASURED.
- ALL DIMENSIONS ARE IN MM UNLESS OTHERWISE SPECIFIED



F= Flooring  
S= Skirting / Dado  
W= Wall Finishing

F= Flooring

1 = Precast terrazzo tile

2 = Spartic ceramic tile (300 x 300)

S= Skirting / Dado

1 = Precast terrazzo tile

2= White Glazed Tile

W= Wall Finishing

1 = Oil bound distemper

2 = White Wash

3= Wall Putty + Weather Proof Exterior grade Emulsion

DOORS + WINDOWS SCHEDULE			
MKD.	WIDTH	HEIGHT	CILL
DW1	1800	2450	00/450
D1	1050	2450	00
D2	900	2450	00
D3	800	2100	00
W1	1500	1550	900
W2	900	1350	1200
W3	600	1350	1200

ANNEXURE - B (Civil Works)

STAFF QUARTER- TYPE-4

Project :

WOMEN'S POLYTECHNIC  
AT REHAN- DISTT-KANGRA

Sheet Title

FIRST & SECOND FLOOR PLAN

Architects

Date 25-07-17

Scale 1:100

Org. No.

SQ 15

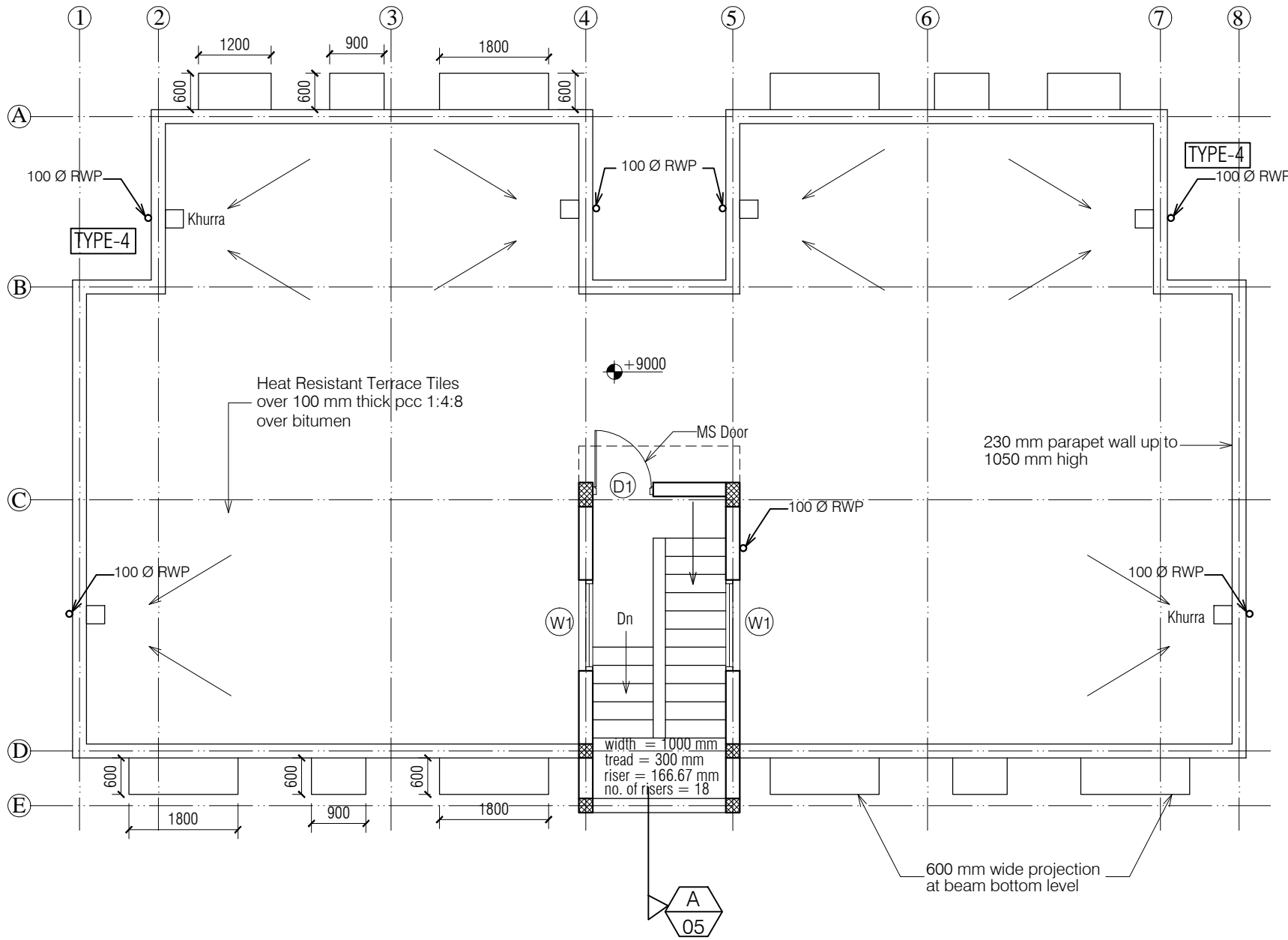

# NOTES

- DRAWING TO BE READ AND NOT MEASURED.
- ALL DIMENSIONS ARE IN MM UNLESS OTHERWISE SPECIFIED

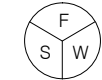

F= Flooring  
S= Skirting / Dado  
W= Wall Finishing

F= Flooring

1 = Precast terrazo tile

2 = Spartic ceramic tile (300 x 300)

S= Skirting / Dado

1 = Precast terrazo tile

2= White Glazed Tile

W= Wall Finishing

1 = Oil bound distemper

2 = White Wash

3= Wall Putty + Weather Proof Exterior grade Emulsion

DOORS + WINDOWS SCHEDULE			
MKD.	WIDTH	HEIGHT	CILL
DW1	1800	2450	00/450
D1	1050	2450	00
D2	900	2450	00
D3	800	2100	00
W1	1500	1550	900
W2	900	1350	1200
W3	600	1350	1200

ANNEXURE - B (Civil Works)

STAFF QUARTER- TYPE-4

Project :

WOMEN'S POLYTECHNIC  
AT REHAN- DISTT-KANGRA

Sheet Title

TERRACE PLAN

Date 25-07-17

Scale 1:100

Architects

Drg. No.

SQ 16

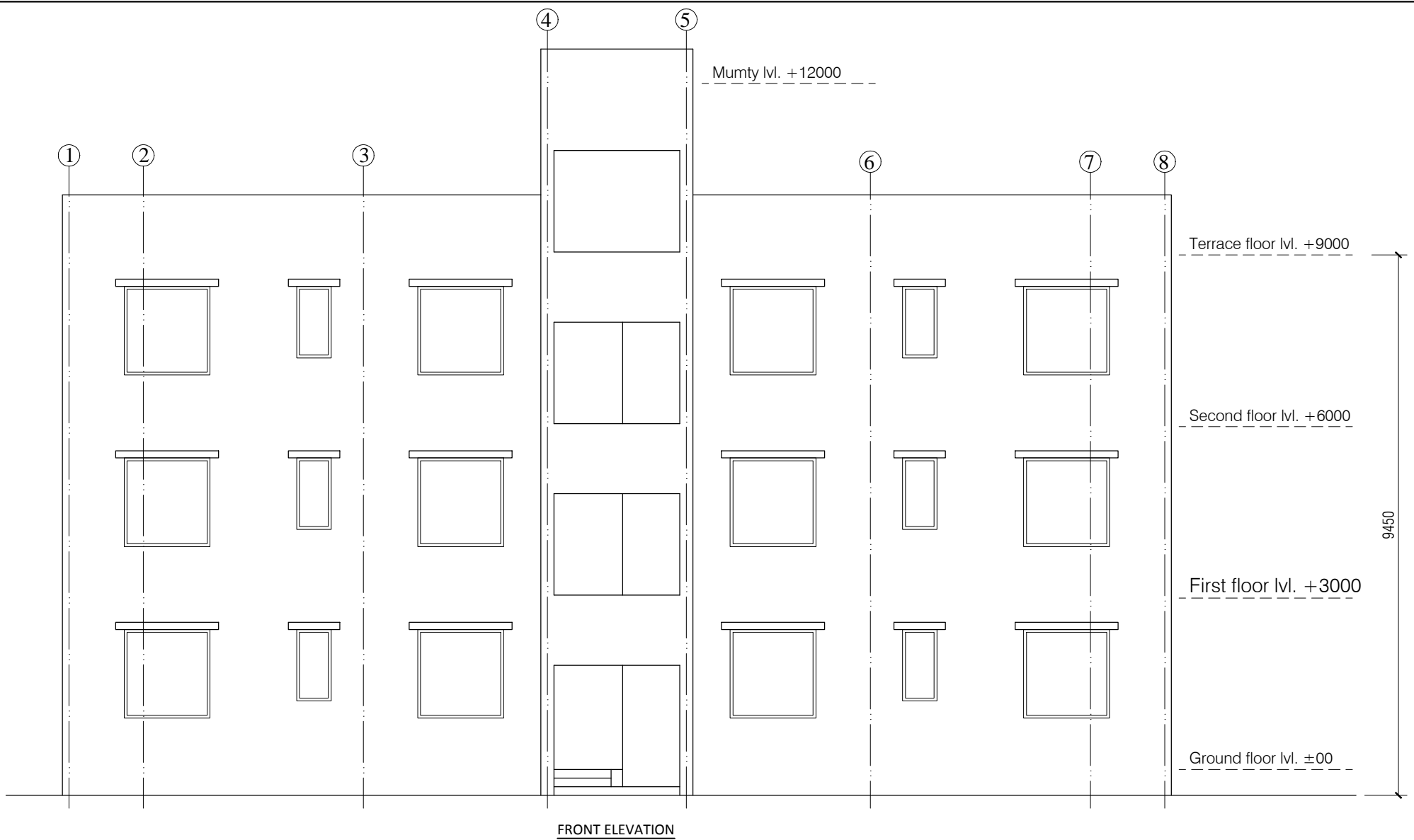

#### NOTES

1. DRAWING TO BE READ AND NOT MEASURED.
2. ALL DIMENSIONS ARE IN MM UNLESS OTHERWISE SPECIFIED

ANNEXURE - B (Civil Works)

STAFF QUARTER- TYPE-4

**Project :**  
WOMEN'S POLYTECHNIC  
AT REHAN- DISTT-KANGRA

**Sheet Title**  
FRONT ELEVATION

**Date** 25-07-17

**Scale** 1:100

**Architects**

**Drg. No.**

SQ 17

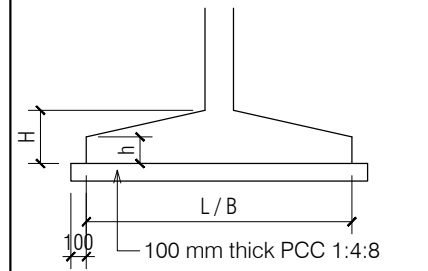
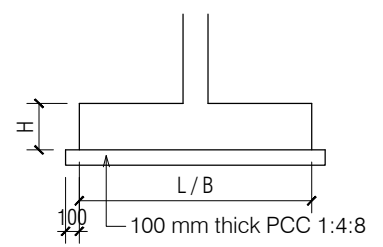
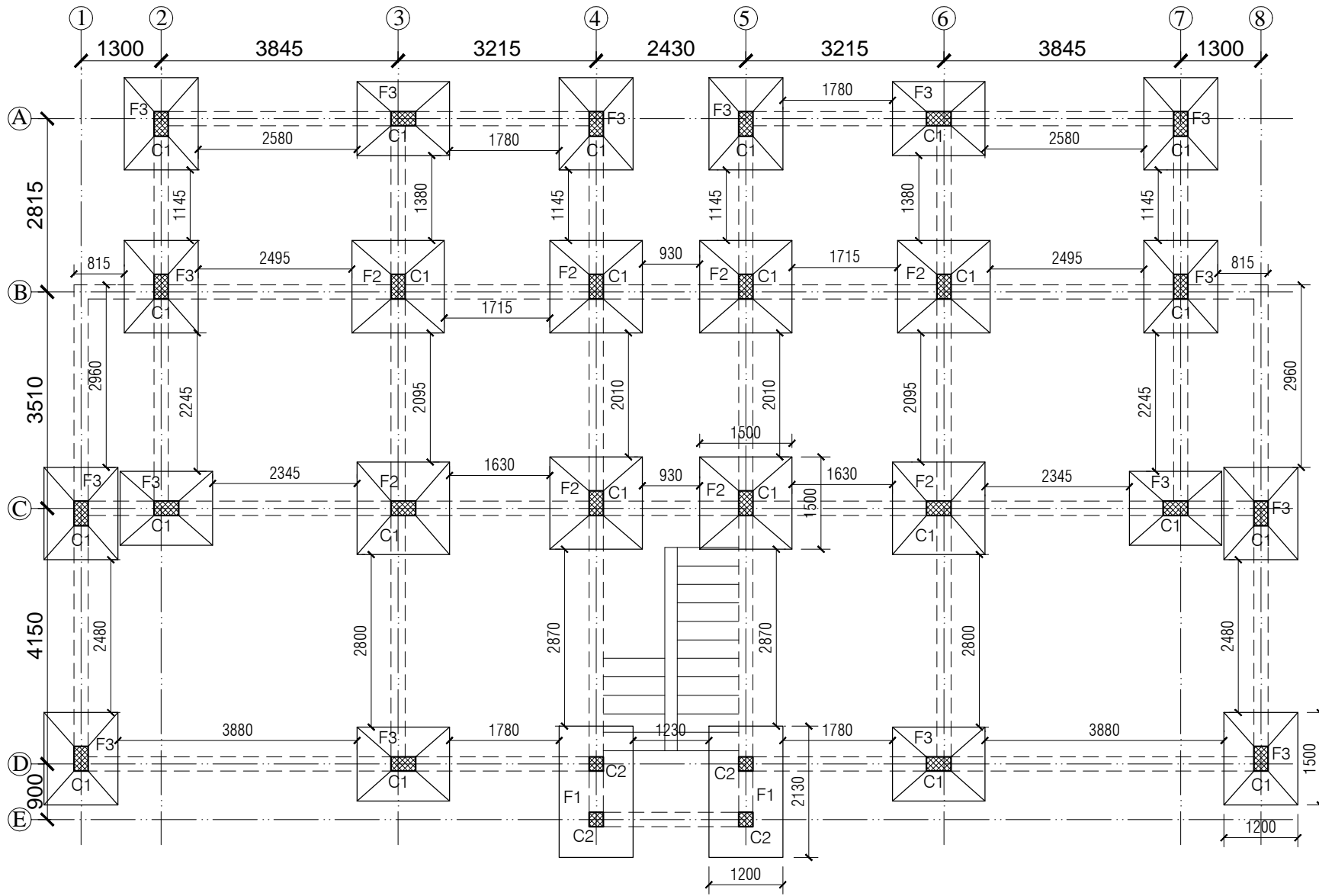

FOOTING SCHEDULE				
MKD.	L	B	H	h
F1	2130	1200	500	—
F2	1500	1500	500	250
F3	1500	1200	500	250

COLUMN SCHEDULE		
MKD.	L	B
C1	450	230
C2	230	230

ANNEXURE - B (Civil Works)

STAFF QUARTER- TYPE-4

Project : WOMEN'S POLYTECHNIC  
AT REHAN- DISTT-KANGRA

Sheet Title : FOOTING PLAN Date : 25-07-17  
Scale : 1:100

Architects : SQ 18 Drg. No.

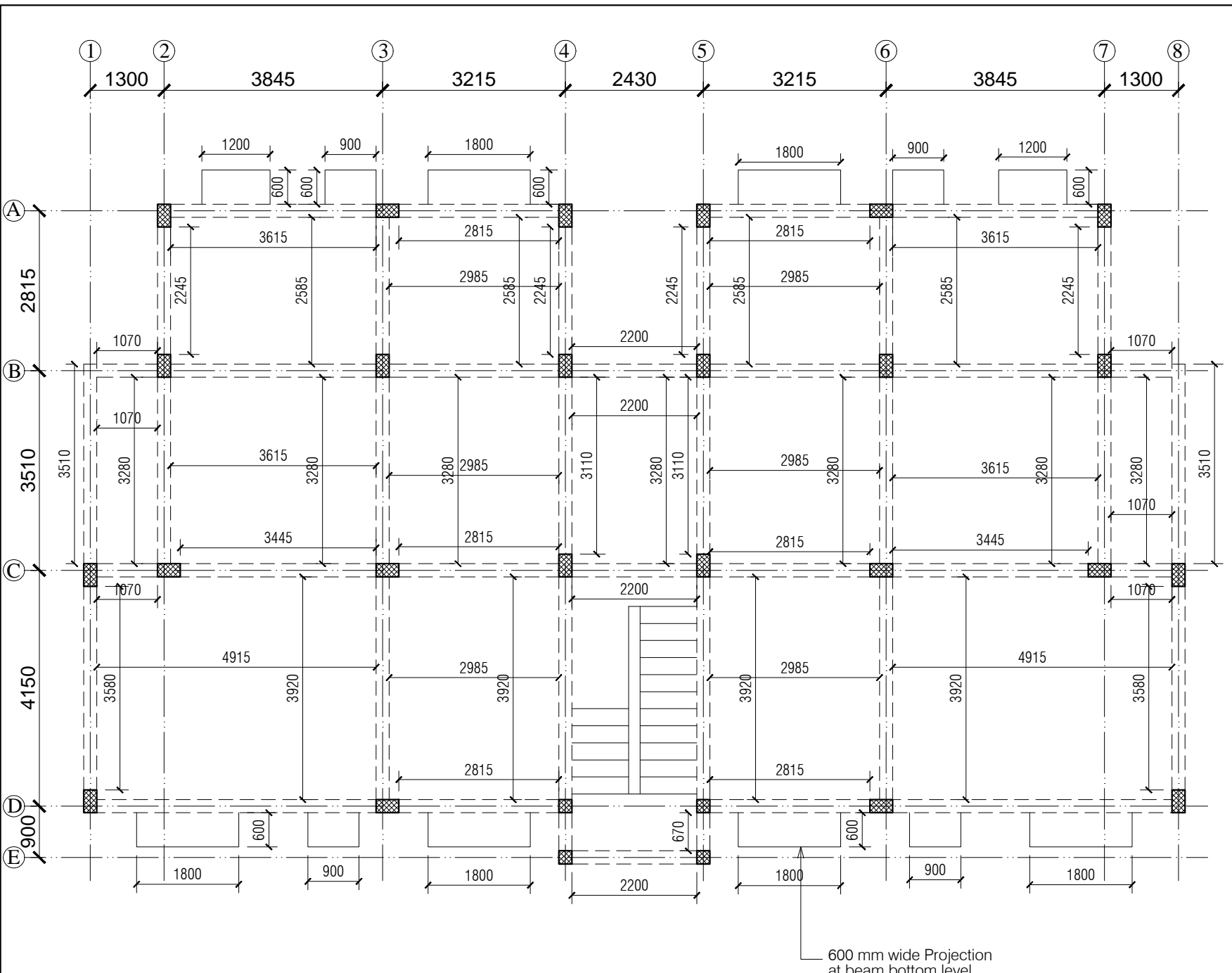

Note :- UNLESS OTHERWISE MENTIONED  
1- All Floor Slab thickness 140 mm.  
2- All Plinth beams 450 x 230 mm.  
3- All Beams 450 x 230 mm.

ANNEXURE - B (Civil Works)	
STAFF QUARTER- TYPE-4	
Project : WOMEN'S POLYTECHNIC AT REHAN- DISTT-KANGRA	
Sheet Title	Date 25-07-17
TYPICAL FRAMING PLAN	Scale 1:100
Architects	Org. No.
SQ 19	

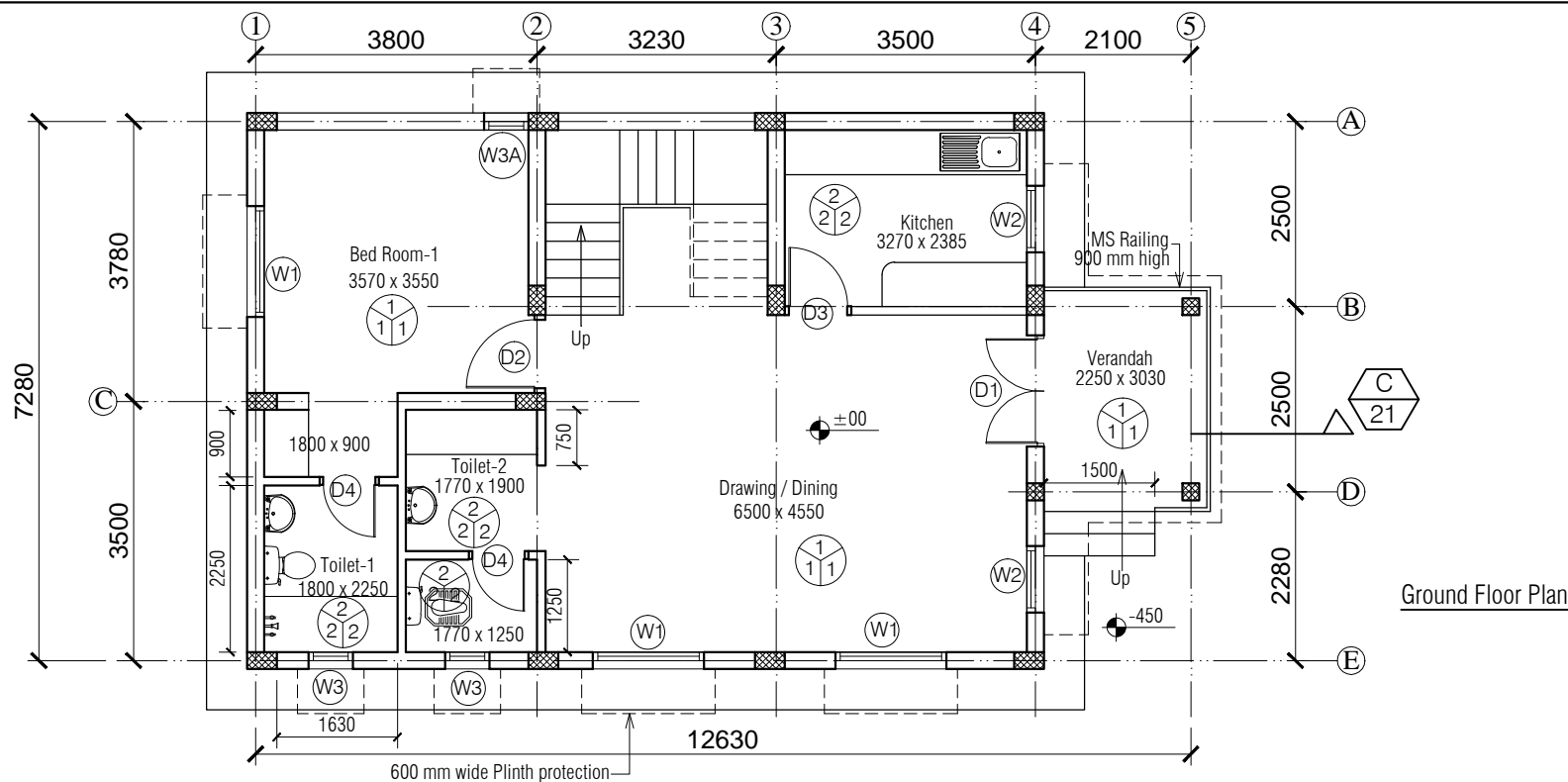

Ground Floor Plan

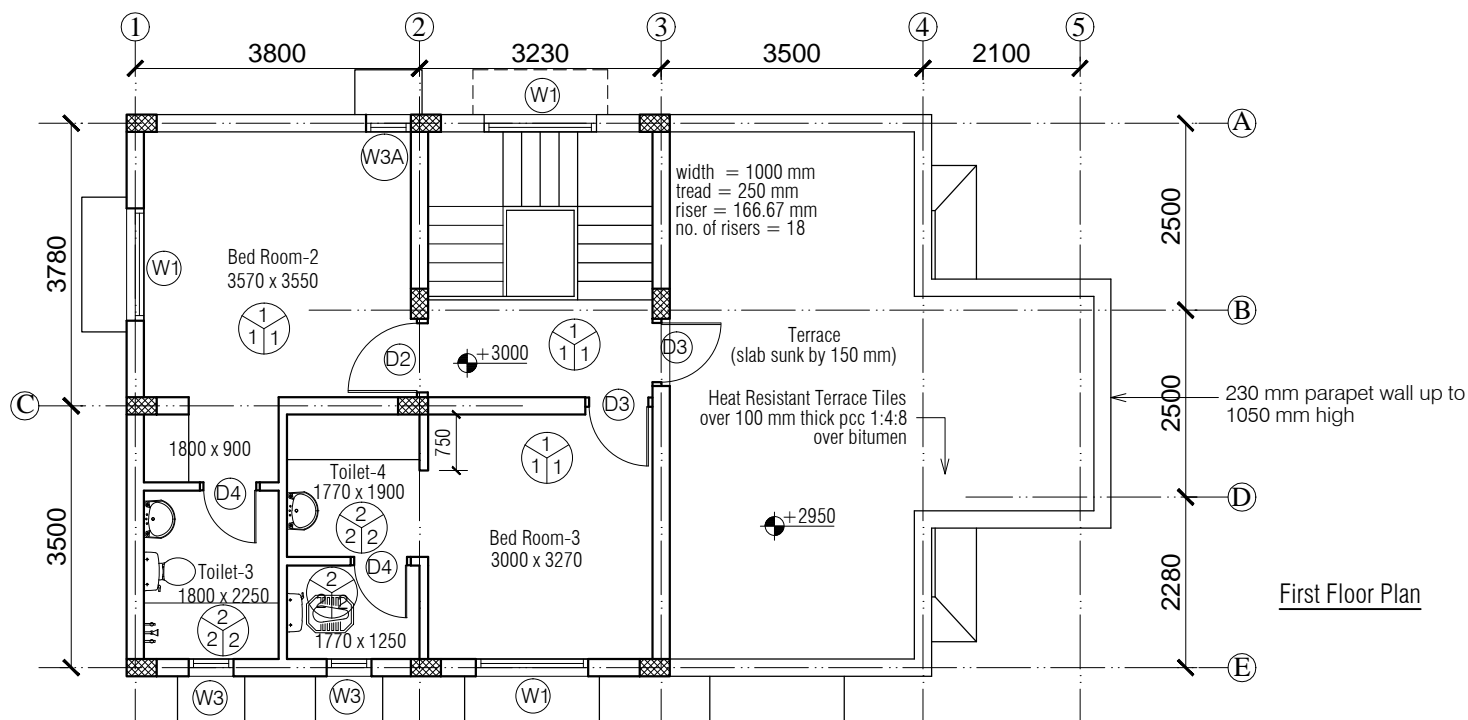

First Floor Plan

## NOTES

1. DRAWING TO BE READ AND NOT MEASURED.
2. ALL DIMENSIONS ARE IN MM UNLESS OTHERWISE SPECIFIED



F = Flooring  
S = Skirting / Dado  
W = Wall Finishing

F = Flooring

1 = Precast terrazo tile

2 = Spartic ceramic tile (300 x 300)

S = Skirting / Dado

1 = Precast terrazo tile

2 = White Glazed Tile

W = Wall Finishing

1 = Oil bound distemper

2 = White Wash

3 = Wall Putty + Weather Proof Exterior grade Emulsion

DOORS + WINDOWS SCHEDULE

MKD.	WIDTH	HEIGHT	CILL
D1	1500	2450	00
D2	1050	2450	00
D3	900	2450	00
D4	800	2100	00
W1	1500	1550	900
W2	900	1350	1200
W3	600	1350	1200
W3A	600	1550	900

ANNEXURE - B (Civil Works)

PRINCIPAL QUARTER

Project : WOMEN'S POLYTECHNIC  
AT REHAN- DISTT-KANGRA

Sheet Title  
GROUND & FIRST FLOOR

Date 25-07-17

Scale 1:100

Architects

Drg. No.

SQ 20

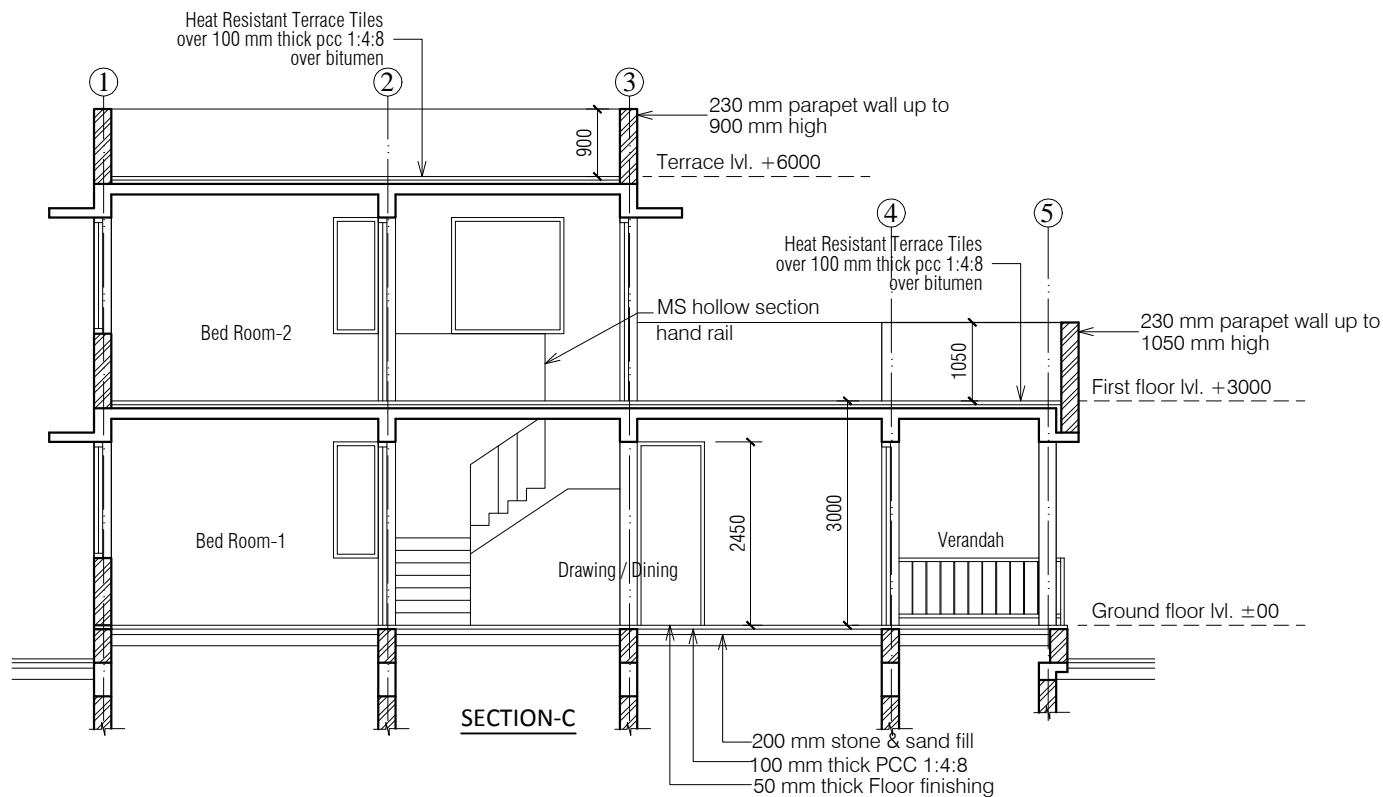
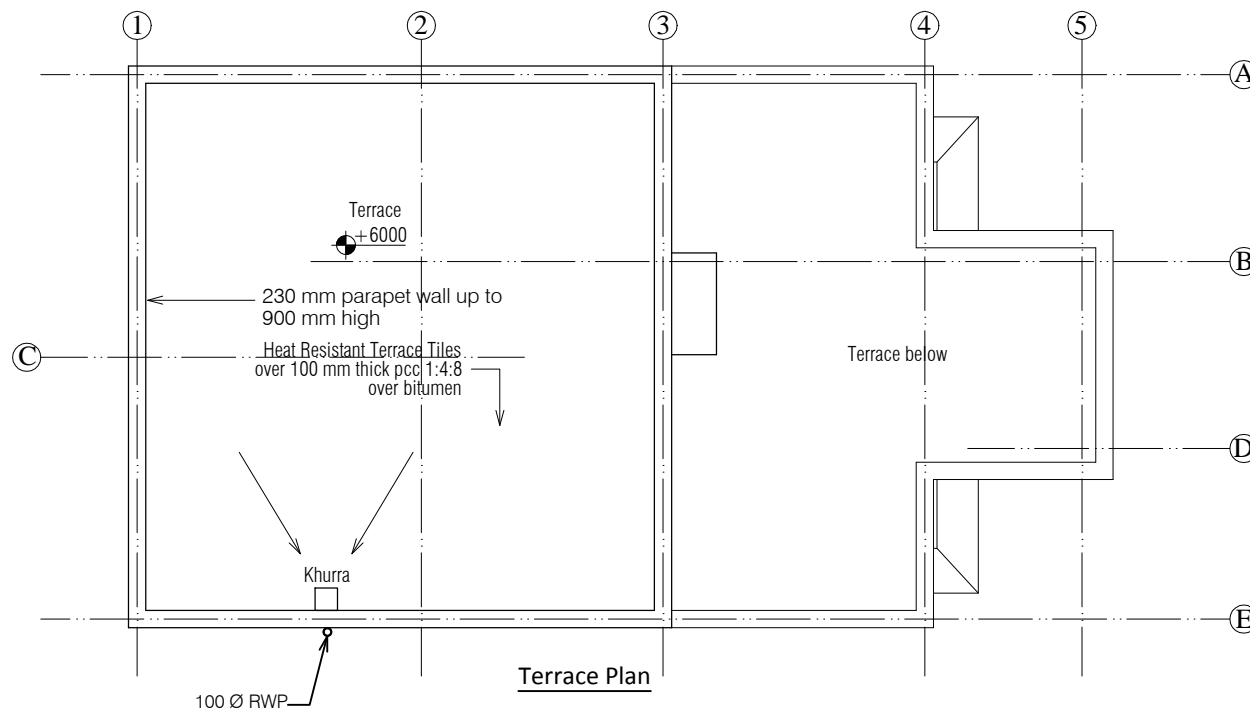

#### NOTES

1. DRAWING TO BE READ AND NOT MEASURED.
2. ALL DIMENSIONS ARE IN MM UNLESS OTHERWISE SPECIFIED

ANNEXURE - B (Civil Works)

PRINCIPAL QUARTER

**Project :**  
WOMEN'S POLYTECHNIC  
AT REHAN- DISTT-KANGRA

**Sheet Title**  
TERRACE PLAN & SECTION

Date 25-07-17

Scale 1:100

**Architects**

**Drg. No.**

SQ 21

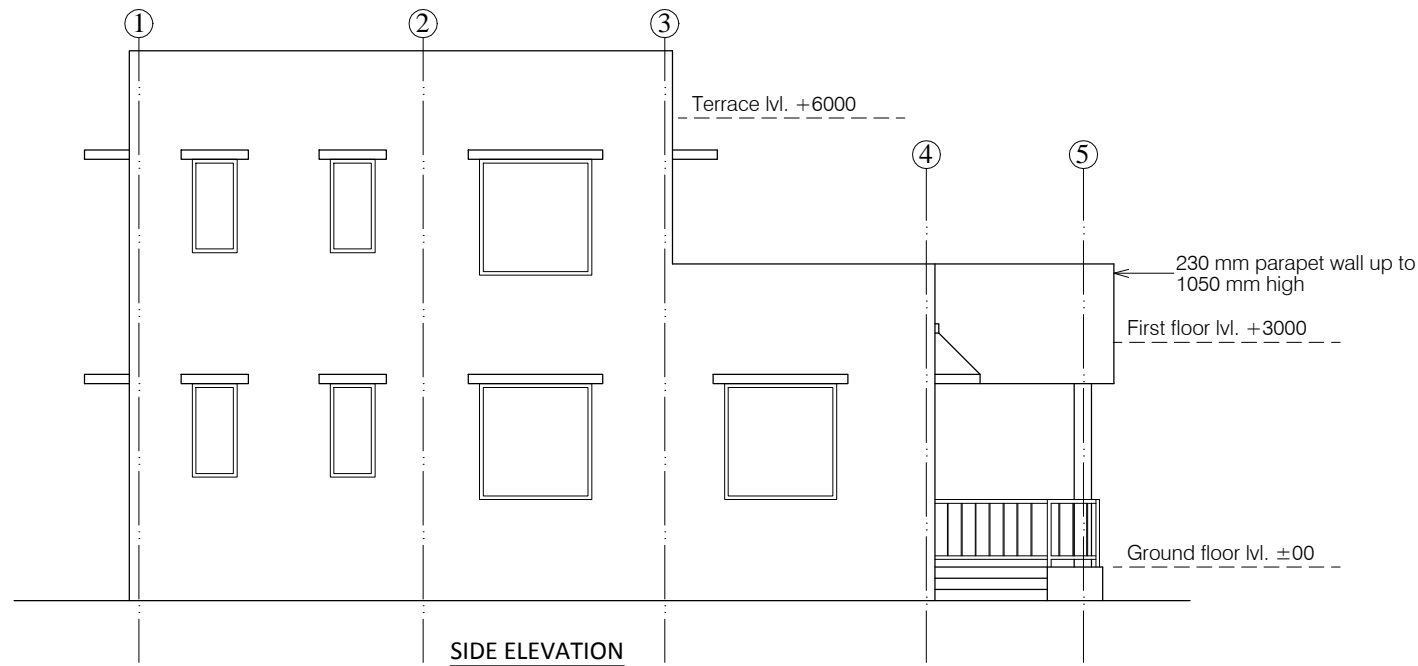
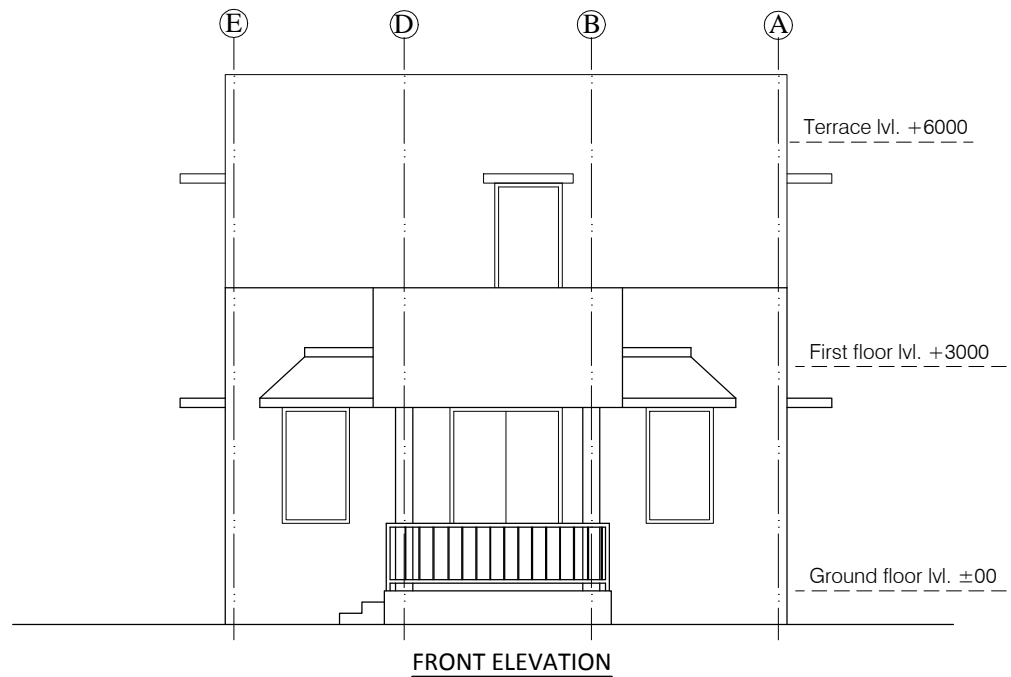

#### NOTES

1. DRAWING TO BE READ AND NOT MEASURED.
2. ALL DIMENSIONS ARE IN MM UNLESS OTHERWISE SPECIFIED

ANNEXURE - B (Civil Works)

PRINCIPAL QUARTER

**Project :**  
WOMEN'S POLYTECHNIC  
AT REHAN- DISTT-KANGRA

**Sheet Title**  
ELEVATIONS

Date 25-07-17

Scale 1:100

**Architects**

**Drg. No.**

SQ 22



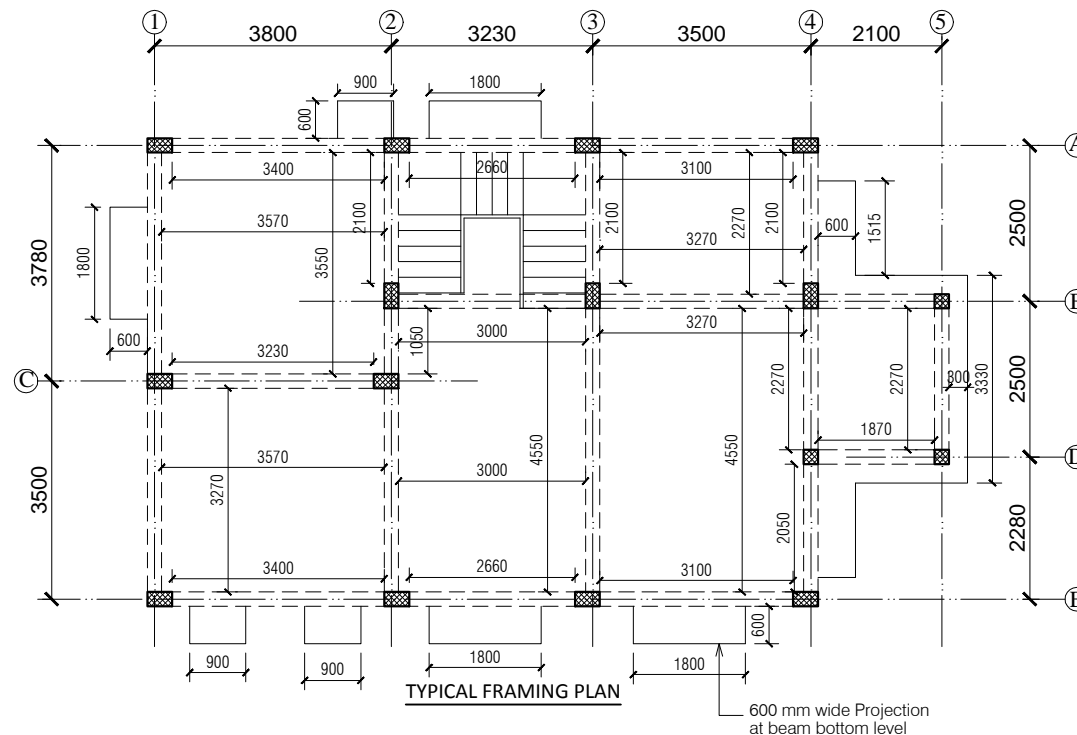
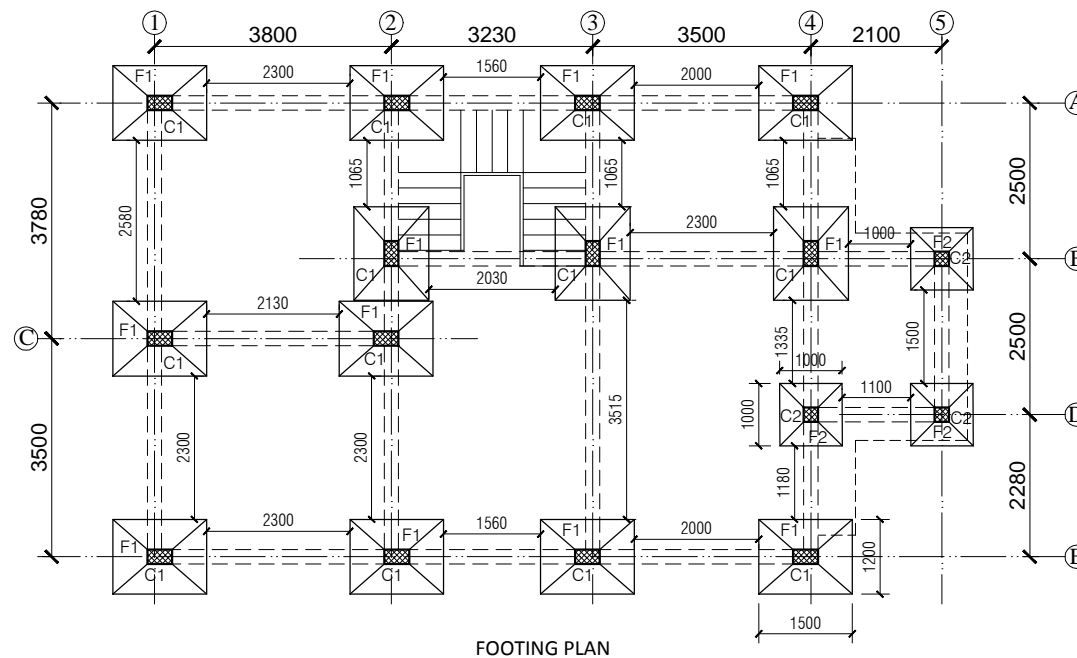

#### NOTES

1. DRAWING TO BE READ AND NOT MEASURED.
2. ALL DIMENSIONS ARE IN MM UNLESS OTHERWISE SPECIFIED

Note :- UNLESS OTHERWISE MENTIONED

- 1- All Floor Slab thickness 140 mm.
- 2- All Plinth beams 450 x 230 mm.
- 3- All Beams 450 x 230 mm.

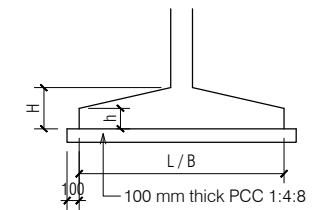

FOOTING SCHEDULE				
MKD.	L	B	H	h
F1	1500	1200	500	250
F2	1000	1000	500	250

COLUMN SCHEDULE		
MKD.	L	B
C1	450	230
C2	230	230

ANNEXURE - B (Civil Works)

PRINCIPAL QUARTER

Project : WOMEN'S POLYTECHNIC  
AT REHAN- DISTT-KANGRA

Sheet Title : FOOTING & FRAMING PLAN

Date : 25-07-17

Scale : 1:100

Architects : Drg. No.

SQ 23

		SPECIFICATION	
<u>Reinforcement Cement Concrete (R.C.C.)</u>	Cement concrete 1:1.5:3 (One cement one and half sand : three graded stone aggregate 20mm nominal size)	<u>Doors Frame</u>	Angle iron door, window, clerestory window frame manufactured from steel section 40 x 40 x 6mm, including hinges jamb, lock jamb etc. Approved From this office.
<u>P.C.C.</u>	Cement concrete 1:4:8 (one cement: four sand: eight graded stone aggregate 40 mm nominal size)	<u>Doors Shutter</u>	35 mm thick flush shutters, interior grade, commercial type, core of block board construction with frame of first class hard wood well matched commercial ply veneering , with vertical grains of cross ands and face veneers on both side. Approved From this office.
<u>D.P.C.</u>	Damp Proof Course 50mm thick with cement concrete 1:2:4 (1 cement :2 sand:4 graded stone aggregate 20mm nominal size)	<u>Railing and Hand Rail</u>	Steel work welded in built up sections, trusses and framed work, including cutting, hoisting, fixing in position and applying a priming coat of red lead paint. Approved From this office.
<u>Plinth Protection</u>	1- Plinth protection 50mm thick in cement concrete 1:3:6 (1 cement: 3 sand : 6 Graded stone aggregate 20mm nominal size)	<u>Electrical</u>	Concealed PVC wiring.all electrical fittings to be provided as per electrical layout plan. Approved From this office.
	2- Under layer for plinth protection of 75 mm thick (unconsolidated) bed of dry brick/ stone aggregate 40 mm nominal size rammed consolidated and grouted with fine sand including preparation of ground.	<u>Terracing</u>	Providing and fixing Heat Resistant Terrace Tiles (300 mm x 300 mm x 20 mm) with SRI (solar refractive index) waterproof and sloped surface of terrace, laid on 20 mm thick cement sand mortar in the ratio of 1:4 (1 cement : 4 coarse sand) and grouting the joints with mix of white cement & marble powder in ratio of 1:1, including rubbing and polishing of the surface upto 3 cuts complete, including providing skirting upto 150 mm height along the parapet walls in the same manner.
	3- Brick edging (brick laid on edge) to plinth protection with bricks including grouting with cement mortar 1:4 (1 cement: 4 sand)	CPWD-12.56	<u>Terracing Sub grade</u>
<u>Brick Work</u>	1- Second Class Brick work using common burnt clay building bricks in foundation and plinth & Superstructure above plinth level up to all levels. cement mortar 1:6 ( 1 Cement: 6 Sand)	<u>Sanitary Fixture</u>	Ornssa Pattern vitreous china water closet squatting pan (Indian type W.C. pan) size 580 mm with foot rest and traps Approved From this office.
	2- Second Class Half brick work using common burnt Clay building bricks in super structure above plinth level up to floor all level using first class, building bricks in cement mortar 1:4 ( 1 cement : 4 sand)	IWC	EWC
<u>Flooring</u> All Rooms	Precast terrazo tile 20mm thick on bed of 25 mm mortar CM 1:6	Wash basin	550 mm x 400 mm flat back White vitreous china wash basin with single hole for pillar tap with C.I. or M.S. brackets. Approved From this office.
<u>Flooring</u> Kitchen and toilet	Spartic ceramic tile (300 x 300) 5.5 mm thick on bed of mortar CM 1:3		
<u>Dado</u> All Rooms	Precast terrazo tile 20mm thick on bed of 10 mm mortar CM 1:3		
<u>Dado</u> Kitchen and toilet	White glazed tile 6 mm thick on bed of mortar CM 1:3		
<u>Pastering</u> Ceiling plaster	6 mm thick cement plaster with cement mortar 1:3 (1 cement :3 Sand).		
Internal & External Plaster	15 mm thick cement plaster Fair and rough side with cement mortar 1:6 (1 cement :6 Sand).		
<u>Wall and Ceiling Painting</u> All Rooms	Distempering with oil bound distemper of approved brand and manufacture (two coats) on decorated wall surfaces to give an even shade.		
<u>Wall and Ceiling Painting</u> Kitchen and toilet	White wash		
External paint	Finishing wall with weather proof exterior grade emulsion of approved design (Apexultima) or its equivalant on undecorated wall surfaces (two coats) to give an even shade. Approved From this office.		
<u>Windows Frame</u>	M.S. tubular frames for windows and ventilators with hollow section as approved including MS flats with 15x3 mm lugs 10 mm long with bolts and nuts as required including fixing of necessary butt hinges and screws. Approved From this office.		
<u>Windows Shutter</u>	Steel glazed doors, windows and ventilators of standard rolled steel sections, z sections. Wire mesh shutter in all openable sections.		

ANNEXURE - B (Civil Works)

STAFF QUARTERS - ALL TYPE

Project :  
WOMEN'S POLYTECHNIC  
AT REHAN- DISTT-KANGRA

Sheet Title  
SPECIFICATIONS

Date  
25-07-17

Architects

Scale

Drg. No.

SQ 24

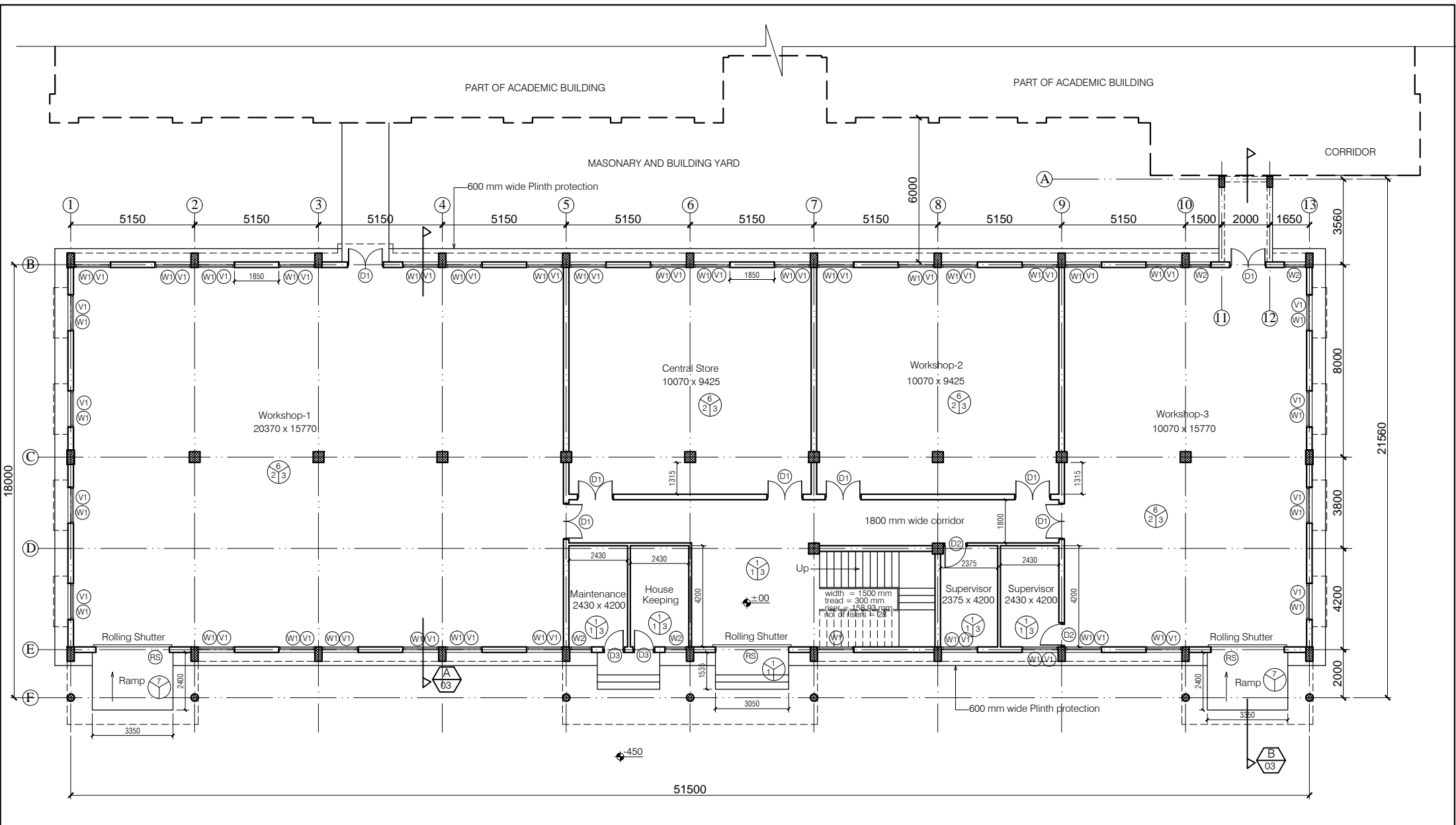

**NOTES**

1. DRAWING TO BE READ AND NOT MEASURED.

2. ALL DIMENSIONS ARE IN MM UNLESS OTHERWISE SPECIFIED

F  
S  
W

F = Flooring  
S = Skirting / Dado  
W = Wall Finishing

F = Flooring  
1 = Kota Flooring  
2 = Cement Flooring  
3 = Vitrified Tile Flooring  
4 = Ceramic Tile Flooring  
5 = Terrazo Flooring  
6 = 50 mm CC Flooring with Hardener topping  
7 = Chequered concrete tiles

S = Skirting / Dado  
1 = Kota Skirting  
2 = Cement Skirting  
3 = Vitrified Skirting  
4 = White Glazed Tile  
5 = Terrazo Skirting

W = Wall Finishing  
1 = Wall Putty + Acrylic Emulsion  
2 = Wall Putty + Weather Proof Exterior grade Emulsion  
3 = Dry Distemper

DOORS + WINDOWS SCHEDULE

MKD.	WIDTH	HEIGHT	CILL
RS	3000	2700	00
D1	1500	2700	00
D2	1000	2700	00
D3	900	2700	00
D4S	1200	2700	00
W1	1500	1800	900
W2	900	1800	900
V1	1500	600	3000

ANNEXURE - B (Civil Works)

WORKSHOP

Project : WOMEN'S POLYTECHNIC  
AT REHAN- DISTT-KANGRA

Sheet Title  
GROUND FLOOR PLAN

Date  
21-07-17

Architects

Scale  
1:150

W

Drg. No.  
01



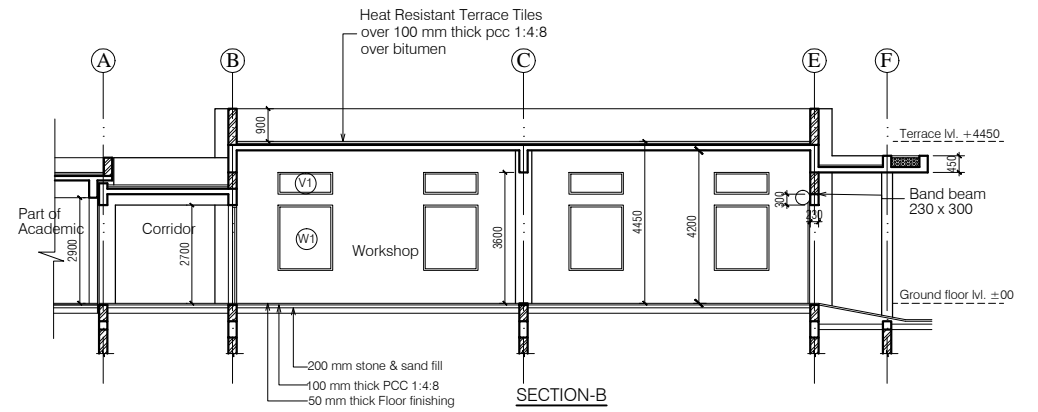
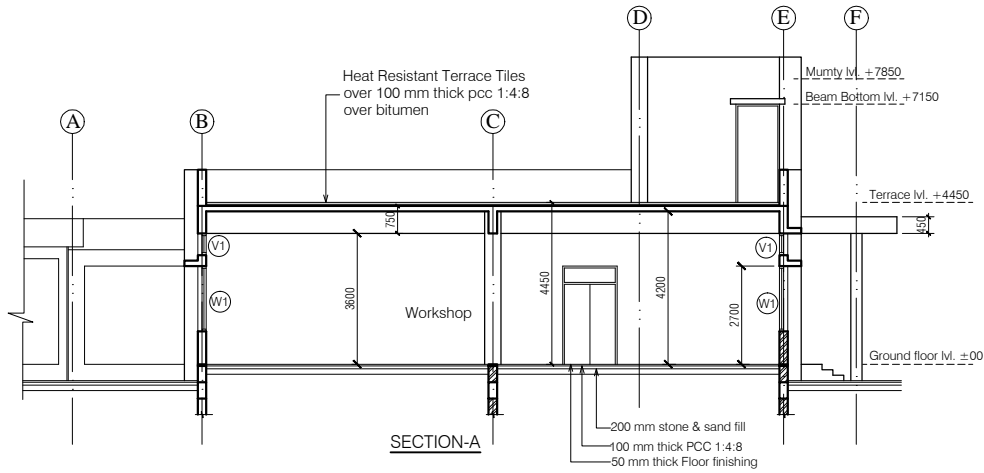
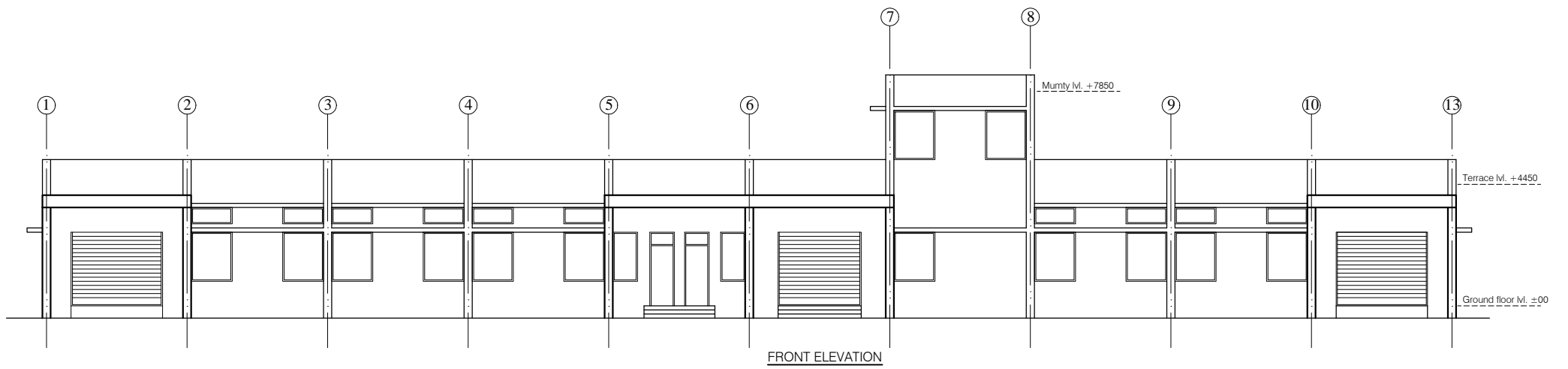

ANNEXURE - B (Civil Works)

WORKSHOP

**Project :**  
WOMEN'S POLYTECHNIC  
AT REHAN- DISTT-KANGRA

**Sheet Title** ELEVATION & SECTION **Date** 21-07-17

**Architects** **Scale** 1:150 **Drng. No.**

**W** **03**



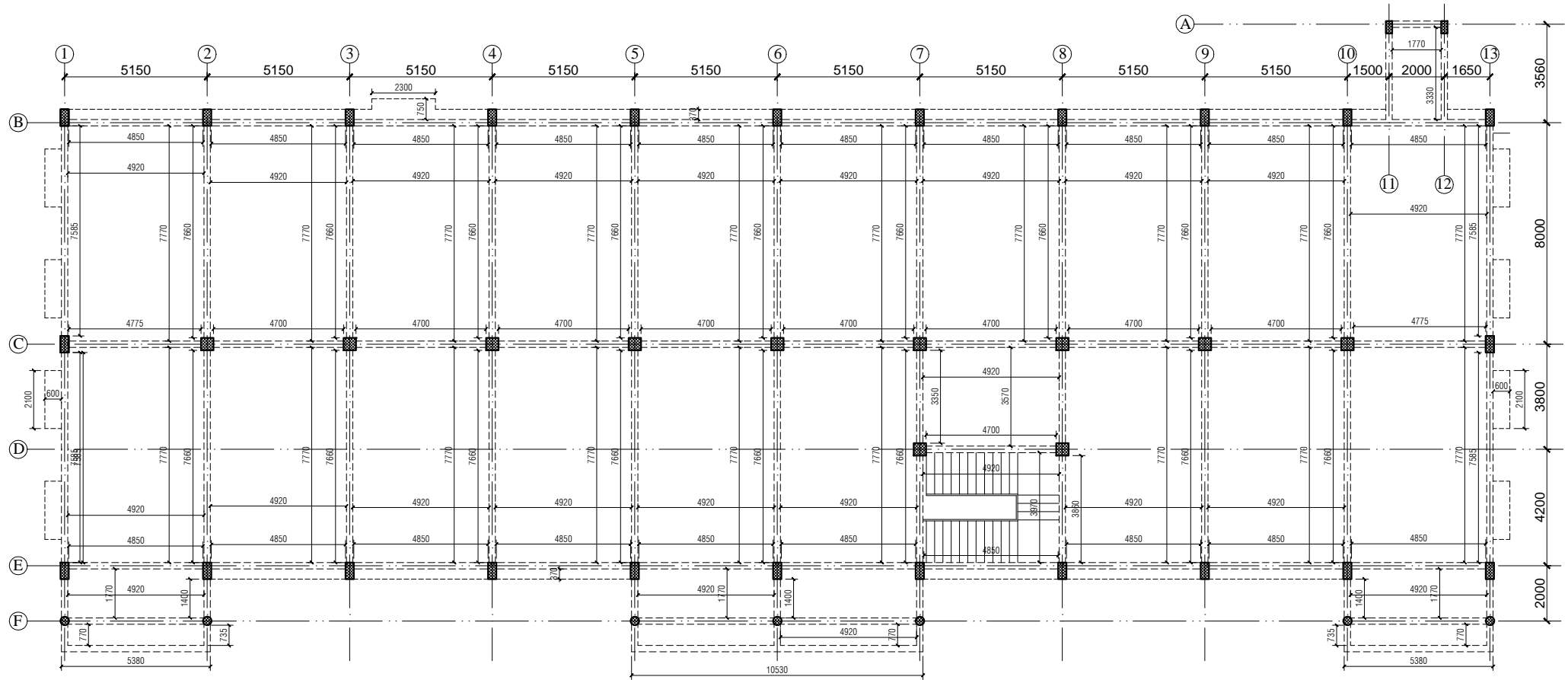

#### NOTES

1. DRAWING TO BE READ AND NOT MEASURED.
2. ALL DIMENSIONS ARE IN MM UNLESS OTHERWISE SPECIFIED

Note :- UNLESS OTHERWISE MENTIONED

- 1- All Floor Slab thickness 150 mm.
- 2- All Plinth beams 450 x 230 mm.
- 3- All Beams 750 x 230 mm.
- 4- All Band Beams 300 x 230 mm.

ANNEXURE - B (Civil Works)

WORKSHOP

Project :

WOMEN'S POLYTECHNIC  
AT REHAN- DISTT-KANGRA

Sheet Title

FRAMING PLAN

Date 21-07-17

Scale 1:150

Architects

Dr. No.

W 05

SPECIFICATION

<u>Reinforcement Cement Concrete (R.C.C.)</u>	Cement concrete 1:1.5:3 (One cement one and half sand : three graded stone aggregate 20nm nominal size)	<u>Doors Frame</u>	Angle iron door, window, clerestory window frame manufactured from steel section 40 x 40 x 6mm, including hinges jamb, lock jamb etc. Approved From this office.
<u>P.C.C.</u>	Cement concrete 1:4:8 (one cement: four sand: eight graded stone aggregate 40 mm nominal size)	<u>Doors Shutter</u>	35 mm thick flush shutters, interior grade, commercial type, core of block board construction with frame of first class hard wood well matched commercial ply veneering , with vertical grains of cross ands and face veneers on both side. Approved From this office.
<u>D.P.C.</u>	Damp Proof Course 50mm thick with cement concrete 1:2:4 (1 cement :2 sand:4 graded stone aggregate 20mm nominal size)	<u>Railing and Hand Rail</u>	Steel work welded in built up sections, trusses and framed work, including cutting, hoisting, fixing in position and applying a priming coat of red lead paint. Approved From this office.
<u>Plinth Protection</u>	1- Plinth protection 50mm thick in cement concrete 1:3:6 (1 cement: 3 sand : 6 Graded stone aggregate 20mm nominal size)	<u>Electrical</u>	Concealed PVC wiring.all electrical fittings to be provided as per electrical layout plan. Approved From this office.
	2- Under layer for plinth protection of 75 mm thick (unconsolidated) bed of dry brick/ stone aggregate 40 mm nominal size rammed consolidated and grouted with fine sand including preparation of ground.	<u>Terracing</u>	Providing and fixing Heat Resistant Terrace Tiles (300 mm x 300 mm x 20 mm) with SRI (solar refractive index) waterproof and sloped surface of terrace, laid on 20 mm thick cement sand mortar in the ratio of 1:4 (1 cement : 4 coarse sand) and grouting the joints with mix of white cement & marble powder in ratio of 1:1, including rubbing and polishing of the surface upto 3 cuts complete, including providing skirting upto 150 mm height along the parapet walls in the same manner.
	3- Brick edging (brick laid on edge) to plinth protection with bricks including grouting with cement mortar 1:4 (1 cement: 4 sand)	<u>Terracing Sub grade</u>	100 mm thick PCC 1:4:8 over two coat hot bitumen
<u>Brick Work</u>	1- Second Class Brick work using common burnt clay building bricks in foundation and plinth & Superstructure above plinth level up to all levels. cement mortar 1:6 ( 1 Cement: 6 Sand) 2- Second Class Half brick work using common burnt Clay building bricks in super structure above plinth level up to floor all level using first class, building bricks in cement mortar 1:4 ( 1 cement : 4 sand)	CPWD-12.56	
<u>Flooring &amp; Dado Rooms and Corridors</u>	40 mm thick kota stone slab flooring with 20 mm thick base of cement mortor 1:4 (one cement is to four sand) of size 55 x 55 cm.		
	50mm CC floor with hardener topping and glass strips		
<u>Pastering Ceiling plaster</u>	6 mm thick cement plaster with cement mortar 1:3 (1 cement :3 Sand).		
Internal & External Plaster	15 mm thick cement plaster Fair and rough side with cement mortar 1:6 (1 cement :6 Sand).		
<u>Painting Ceiling paint</u>	Distempering with dry distemper of approved brand and manufacture (two coats) on decorated wall surfaces to give an even shade.		
Internal paint	Distempering with dry distemper of approved brand and manufacture (two coats) on decorated wall surfaces to give an even shade.		
External paint	Finishing wall with weather proof exterior grade emulsion of approved design (Apexultima) or its equivalent on undecorated wall surfaces (two coats) to give an even shade. Approved From this office.		
<u>Windows Frame</u>	M.S. tubular frames for windows and ventilators with hollow section as approved including MS flats with 15x3 mm lugs 10 mm long with bolts and nuts as required including fixing of necessary butt hinges and screws. Approved From this office.		
<u>Windows Shutter</u>	Steel glazed doors, windows and ventilators of standard rolled steel sections, z sections.		

ANNEXURE - B (Civil Works)		
WORKSHOP BLOCK		
Project : WOMEN'S POLYTECHNIC AT REHAN- DISTT-KANGRA		
Sheet Title SPECIFICATIONS	Date 21-07-17	
	Scale	
Architects	W	Drg. No.
		06





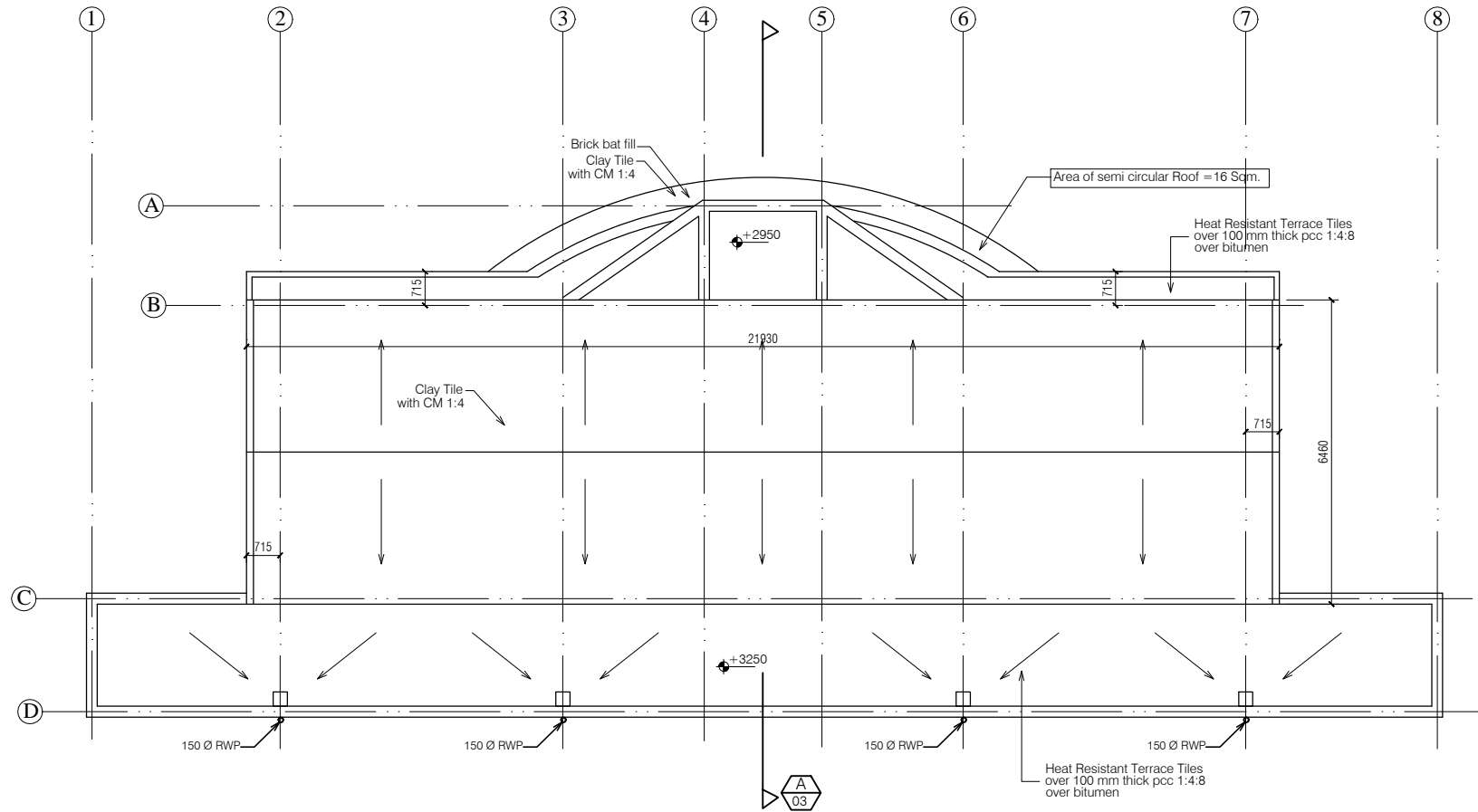

#### NOTES

1. DRAWING TO BE READ AND NOT MEASURED.
2. ALL DIMENSIONS ARE IN MM UNLESS OTHERWISE SPECIFIED

ANNEXURE - B (Civil Works)

CANTEEN

Project :

WOMEN'S POLYTECHNIC  
AT REHAN- DISTT-KANGRA

Sheet Title

ROOF PLAN

Date 21-07-17

Scale 1:100

Architects

C

Drg. No.

02

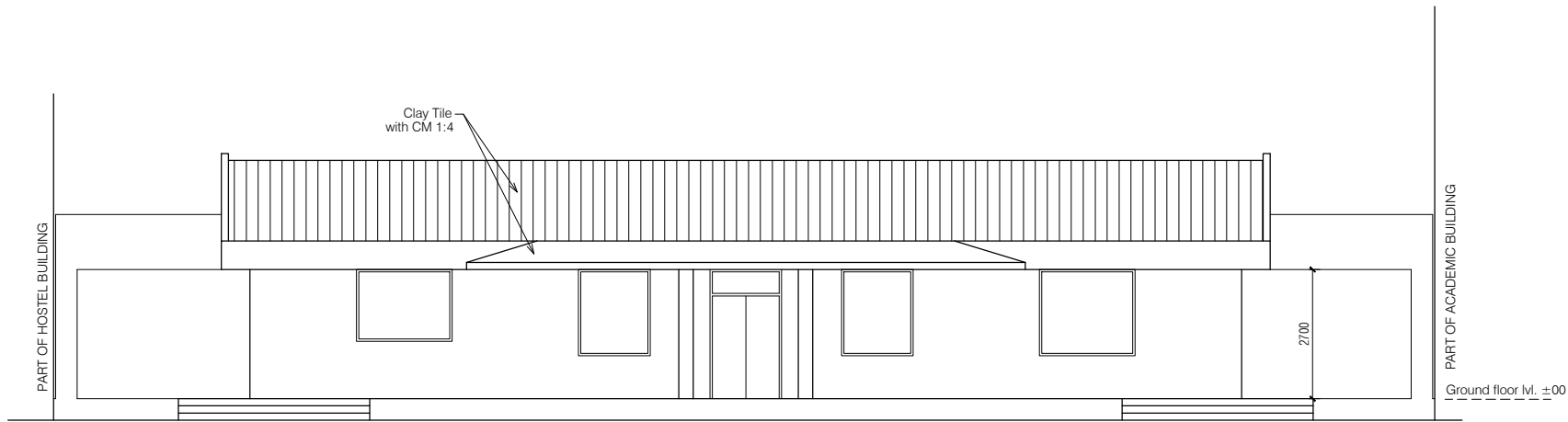

FRONT ELEVATION

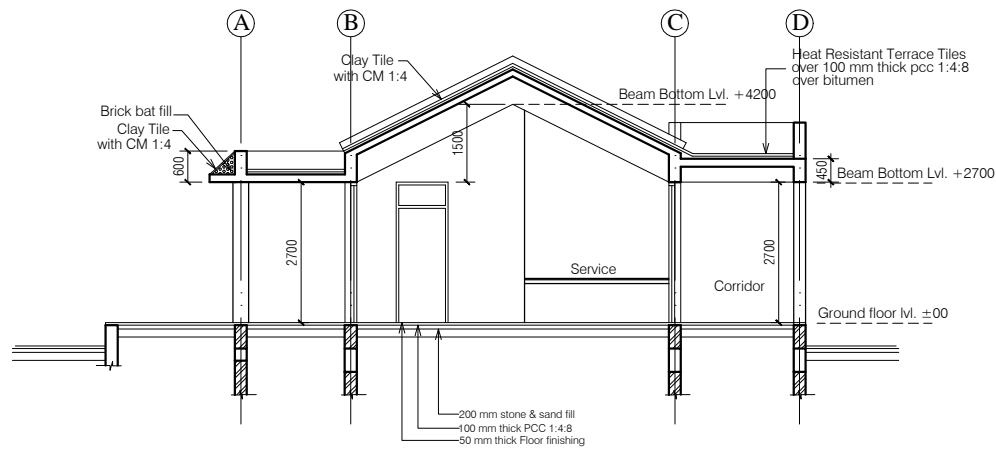

SECTION-A

NOTES

1. DRAWING TO BE READ AND NOT MEASURED.
2. ALL DIMENSIONS ARE IN MM UNLESS OTHERWISE SPECIFIED

ANNEXURE - B (Civil Works)

CANTEEN

Project :

WOMEN'S POLYTECHNIC  
AT REHAN- DISTT-KANGRA

Sheet Title

ELEVATION & SECTION

Date 21-07-17

Scale 1:100

Architects

03

FOOTING SCHEDULE				
MKD.	L	B	H	h
F1	2000	2000	500	250
F2	1500	1500	500	250
F3	1500	1200	500	

COLUMN SCHEDULE		
MKD.	L	B
C1	450	300
C2	450	230
C4	300 Dia	

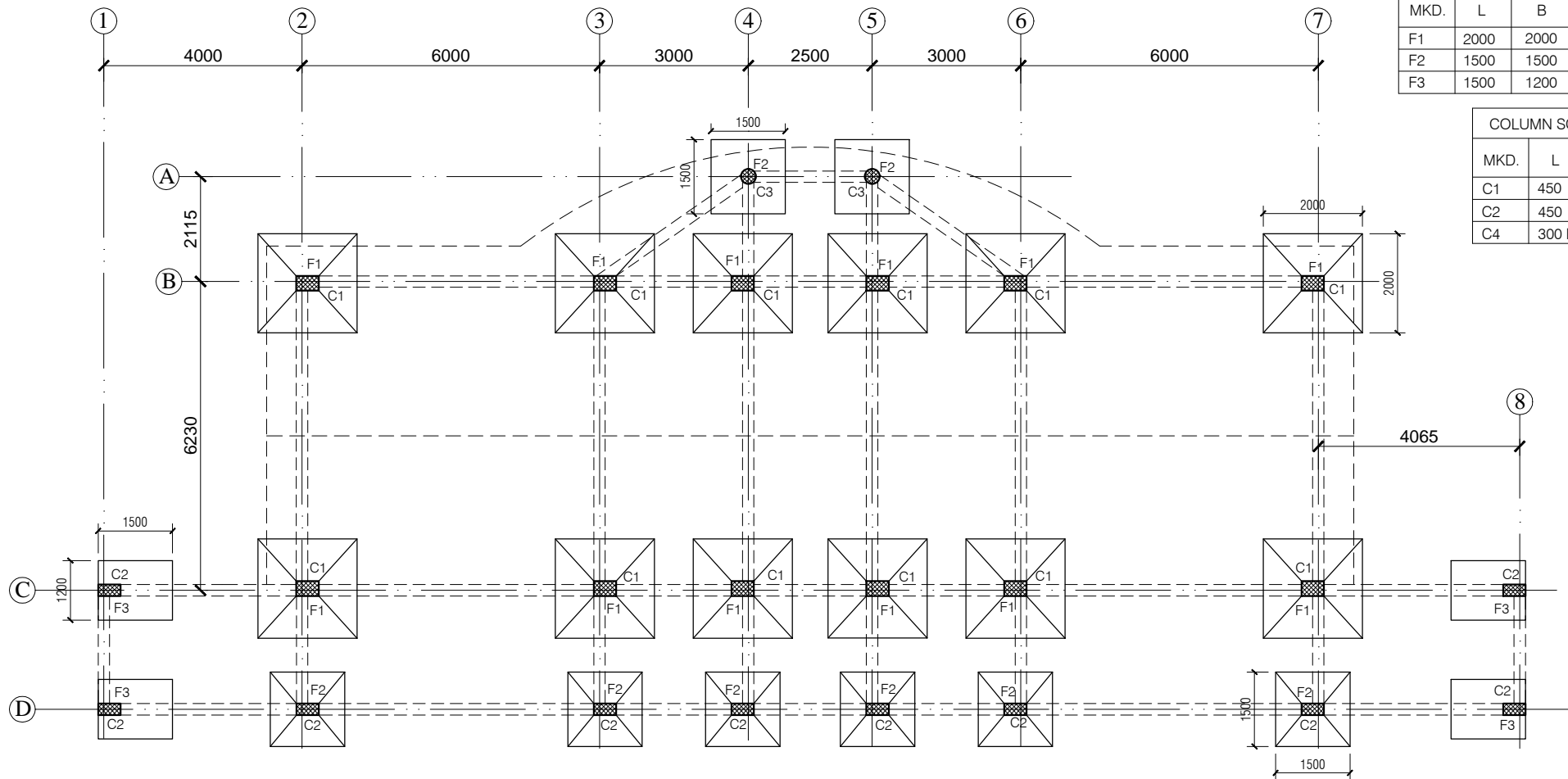

# NOTES

1. DRAWING TO BE READ AND NOT MEASURED.
2. ALL DIMENSIONS ARE IN MM UNLESS OTHERWISE SPECIFIED

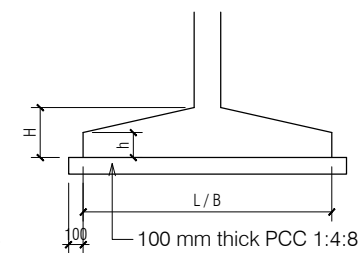
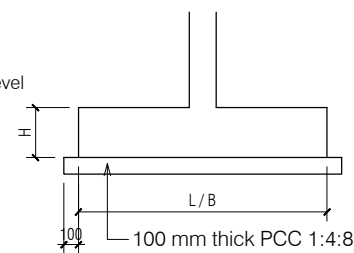
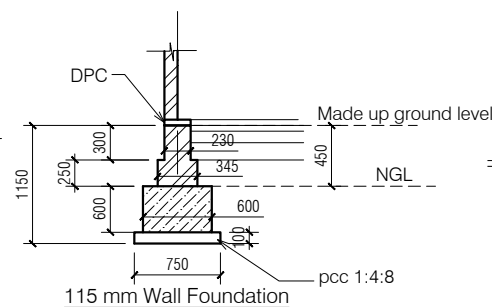
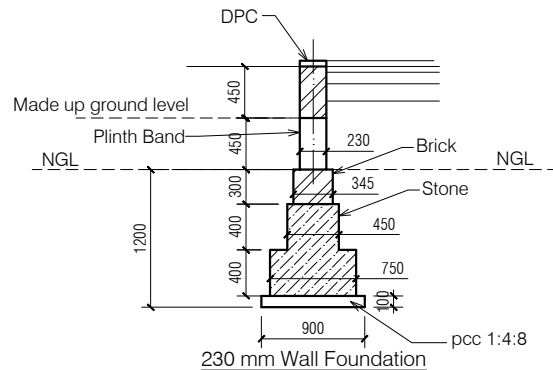

ANNEXURE - B (Civil Works)

CANTEEN

Project : WOMEN'S POLYTECHNIC  
AT REHAN- DISTT-KANGRA

Sheet Title  
FOOTING PLAN

Date  
21-07-17

Architects

Scale  
1:100

Dr. No.  
04

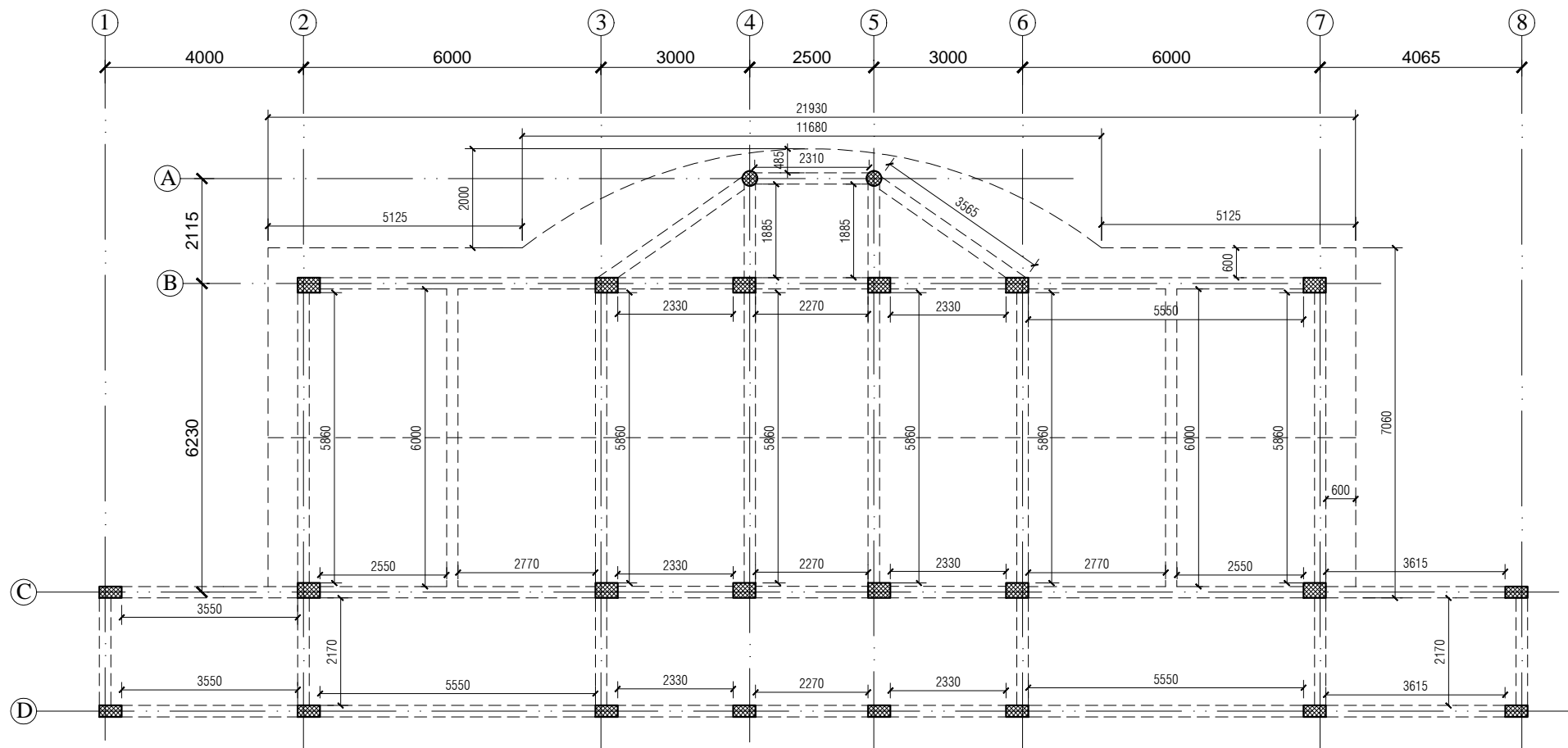

#### NOTES

1. DRAWING TO BE READ AND NOT MEASURED.
2. ALL DIMENSIONS ARE IN MM UNLESS OTHERWISE SPECIFIED

Note :- UNLESS OTHERWISE MENTIONED

- 1- All Floor Slab thickness 140 mm.
- 2- All Plinth beams 450 x 230 mm.
- 3- All Canteen Beams 600 x 230 mm.
- 4- All Corridor Beams 450 x 230 mm.

ANNEXURE - B (Civil Works)

CANTEEN

Project :

WOMEN'S POLYTECHNIC  
AT REHAN- DISTT-KANGRA

Sheet Title

FRAMING PLAN

Date

21-07-17

Scale

1:100

Architects

Drg. No.

C

05

SPECIFICATION

<u>Reinforcement Cement Concrete (R.C.C.)</u>	Cement concrete 1:1.5:3 (One cement one and half sand : three graded stone aggregate 20nm nominal size)	<u>Doors Frame</u>	Angle iron door, window, clerestory window frame manufactured from steel section 40 x 40 x 6mm, including hinges jamb, lock jamb etc. Approved From this office.
<u>P.C.C.</u>	Cement concrete 1:4:8 (one cement: four sand: eight graded stone aggregate 40 mm nominal size)	<u>Doors Shutter</u>	35 mm thick flush shutters, interior grade, commercial type, core of block board construction with frame of first class hard wood well matched commercial ply veneering , with vertical grains of cross ands and face veneers on both side. Approved From this office.
<u>D.P.C.</u>	Damp Proof Course 50mm thick with cement concrete 1:2:4 (1 cement :2 sand:4 graded stone aggregate 20mm nominal size)	<u>Electrical</u>	Concealed PVC wiring.all electrical fittings to be provided as per electrical layout plan. Approved From this office.
<u>Plinth Protection</u>	1- Plinth protection 50mm thick in cement concrete 1:3:6 (1 cement: 3 sand : 6 Graded stone aggregate 20mm nominal size)	<u>Terracing</u>	Providing and fixing Heat Resistant Terrace Tiles (300 mm x 300 mm x 20 mm) with SRI (solar refractive index) waterproof and sloped surface of terrace, laid on 20 mm thick cement sand mortar in the ratio of 1:4 (1 cement : 4 coarse sand) and grouting the joints with mix of white cement & marble powder in ratio of 1:1, including rubbing and polishing of the surface upto 3 cuts complete, including providing skirting upto 150 mm height along the parapet walls in the same manner.
	2- Under layer for plinth protection of 75 mm thick (unconsolidated) bed of dry brick/ stone aggregate 40 mm nominal size rammed consolidated and grouted with fine sand including preparation of ground.	CPWD-12.56	
	3- Brick edging (brick laid on edge) to plinth protection with bricks including grouting with cement mortar 1:4 (1 cement: 4 sand)	<u>Terracing Sub grade</u>	100 mm thick PCC 1:4:8 over two coat hot bitumen
<u>Brick Work</u>	1- Second Class Brick work using common burnt clay building bricks in foundation and plinth & Superstructure above plinth level up to all levels. cement mortar 1:6 ( 1 Cement: 6 Sand)	<u>Sloping Sunshade Tile</u>	Providing and laying pressed clay tiles (as per approved pattern 20 mm nominal thickness of approved size) on roofs jointed with cement mortar 1:4 (1 cement : 4 coarse sand) mixed with 2% integral water proofing compound, laid over a bed of 20 mm thick cement mortar 1:4 (1 cement : 4 coarse sand) and finished neat complete.
	2- Second Class Half brick work using common burnt Clay building bricks in super structure above plinth level up to floor all level using first class, building bricks in cement mortar 1:4 ( 1 cement : 4 sand)	CPWD-12.20	
<u>Flooring &amp; Dado</u> Dining and Kitchen	40 mm thick kota stone slab flooring with 20 mm thick base of cement mortor 1:4 (one cement is to four sand) of size 55 x 55 cm. Dado of white glazed tiles till 1500 mm		
<u>Pastering</u> Ceiling plaster	6 mm thick cement plaster with cement mortar 1:3 (1 cement :3 Sand).		
Internal & External Plaster	15 mm thick cement plaster Fair and rough side with cement mortar 1:6 (1 cement :6 Sand).		
<u>Painting</u> Ceiling paint	Distempering with dry distemper of approved brand and manufacture (two coats) on decorated wall surfaces to give an even shade.		
Internal paint	Wall painting (two coats) with acrylic emulsion paint of approved brand and manufacture for interior grade. Approved From this office.		
External paint	Finishing wall with weather proof exterior grade emulsion of approved design (Apexultima) or its equivalent on undecorated wall surfaces (two coats) to give an even shade. Approved From this office.		
<u>Windows</u>	Anodized aluminum work for windows, ventilators with standard tubular sections appropriate z sections and other sections of approved make including necessary filling gaps at junctions at top bottom and sides with required PVC/neoprene/felt/ silicone sealant.		

ANNEXURE - B (Civil Works)

CANTEEN & DISPENSARY

Project :

WOMEN'S POLYTECHNIC  
AT REHAN- DISTT-KANGRA

Sheet Title

SPECIFICATIONS  
CANTEEN & DISPENSARY

Date

21-07-17

Architects

C

06

Drg. No.

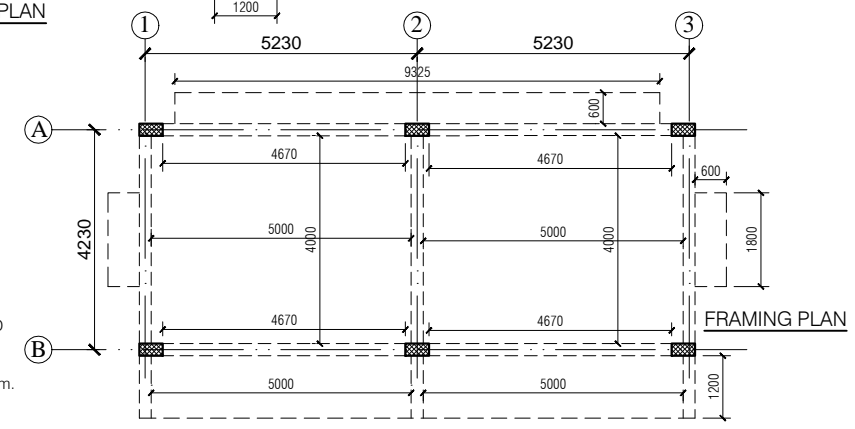
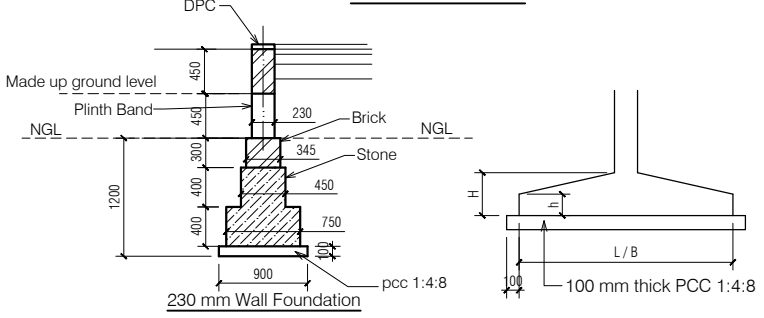
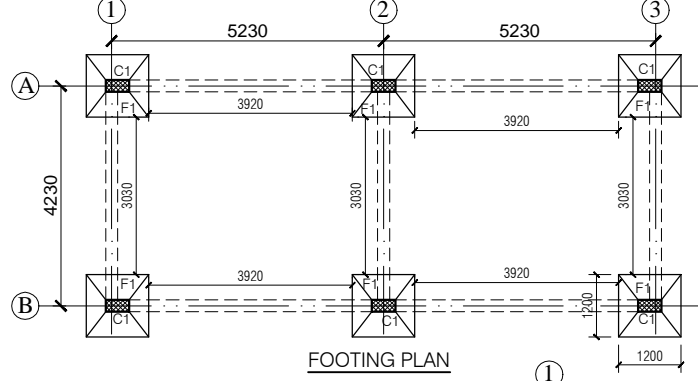
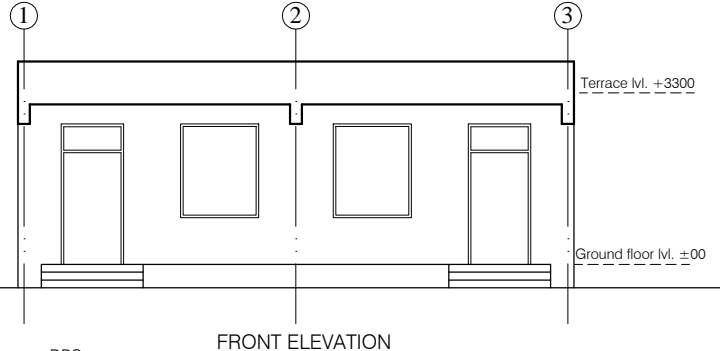
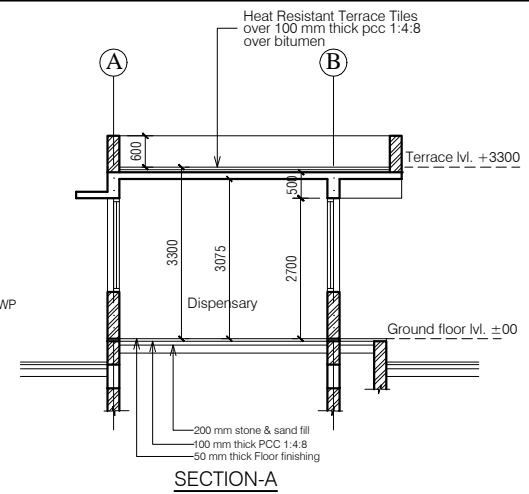
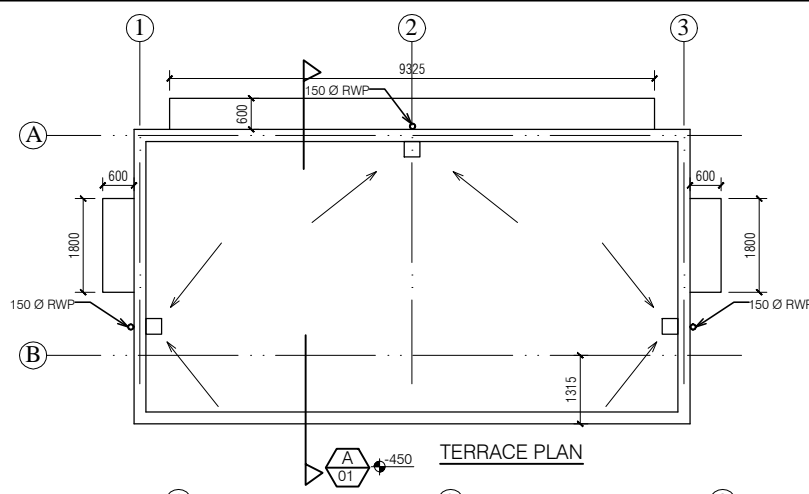
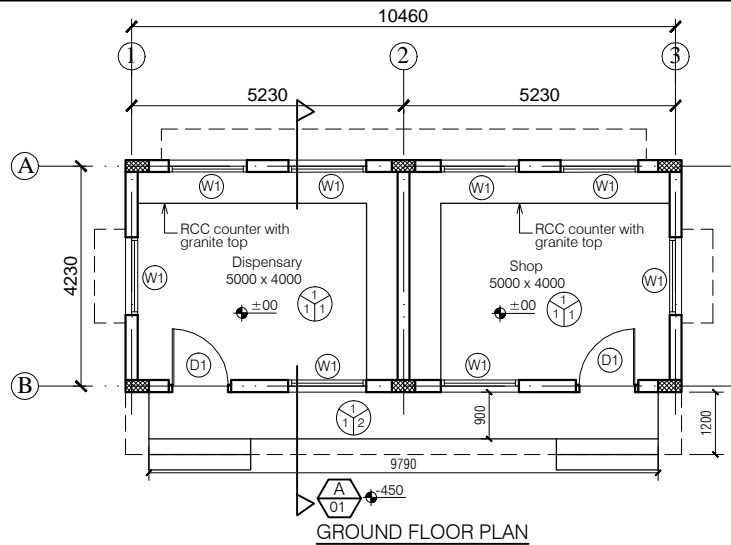

Note :- UNLESS OTHERWISE MENTIONED  
 1- All Floor Slab thickness 125 mm.  
 2- All Plinth beams 450 x 230 mm.  
 3- All Canteen Beams 500 x 230 mm.

#### NOTES

1. DRAWING TO BE READ AND NOT MEASURED.
2. ALL DIMENSIONS ARE IN MM UNLESS OTHERWISE SPECIFIED

DOORS + WINDOWS SCHEDULE			
MKD.	WIDTH	HEIGHT	CILL
D1	1200	2700	00
W1	1500	1800	900



F = Flooring  
 S = Skirting / Dado  
 W = Wall Finishing

- F = Flooring  
 1 = Kota Flooring  
 2 = Cement Flooring  
 3 = Vitrified Tile Flooring  
 4 = Ceramic Tile Flooring  
 5 = Terrazo Flooring  
 6 = 50 mm CC Flooring with Hardener topping  
 7 = Chequered terrazo tiles 22 mm thick

- S = Skirting / Dado  
 1 = Kota Skirting  
 2 = Cement Skirting  
 3 = Vitrified Skirting  
 4 = White Glazed Tile  
 5 = Terrazo Skirting

- W = Wall Finishing  
 1 = Wall Putty + Acrylic Emulsion  
 2 = Wall Putty + Weather Proof Exterior grade Emulsion  
 3 = White Wash

FOOTING SCHEDULE				
MKD.	L	B	H	h
F1	1200	1200	500	250

COLUMN SCHEDULE		
MKD.	L	B
C1	450	230

#### ANNEXURE - B (Civil Works)

##### DISPENSARY

Project : WOMEN'S POLYTECHNIC  
 AT REHAN- DISTT-KANGRA

Sheet Title	Date	21-07-17
ALL DRAWINGS	Scale	1:100
Architects	Dr. No.	D 01

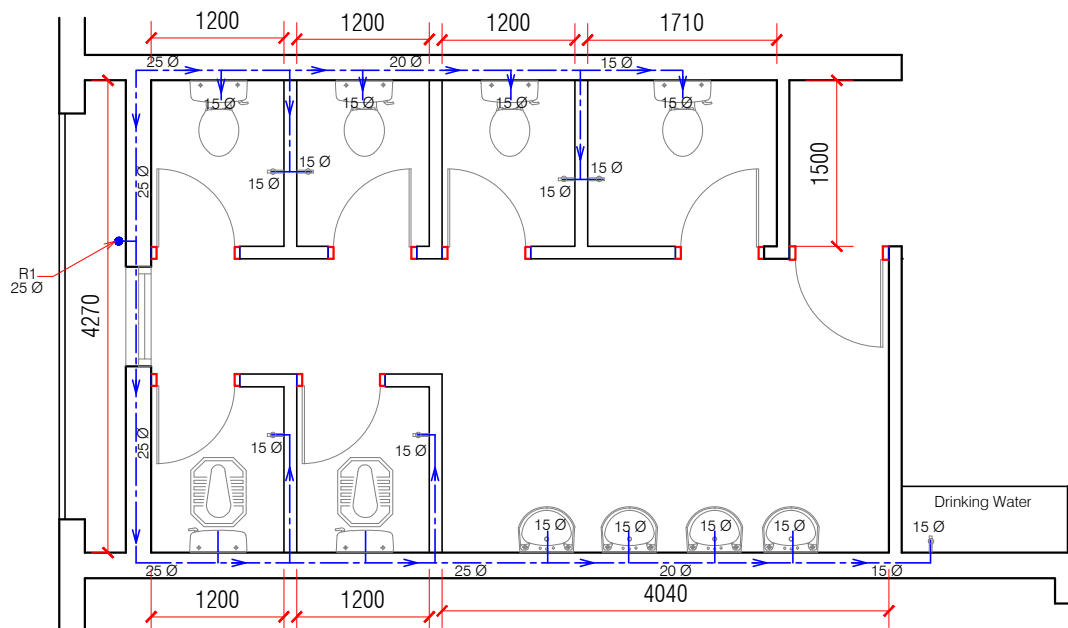

Toilet Block (Ground floor)

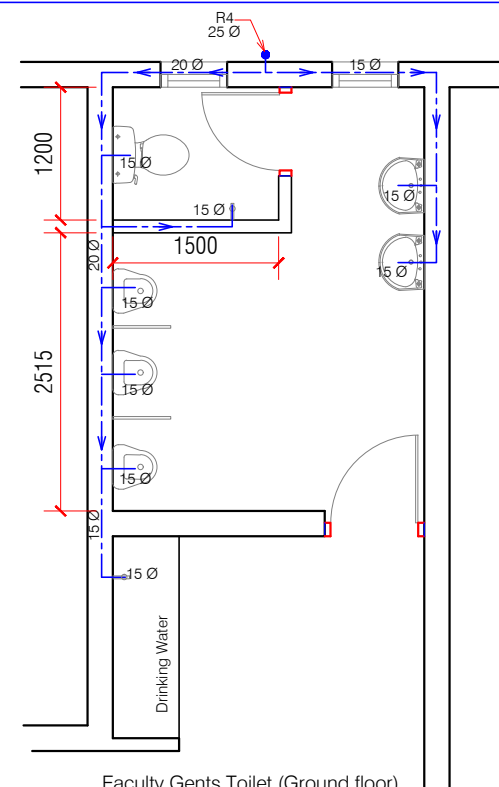

Faculty Gents Toilet (Ground floor)

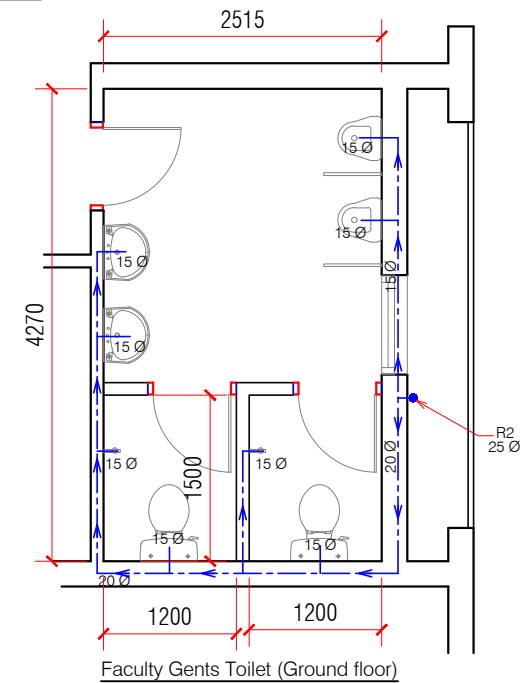

Faculty Gents Toilet (Ground floor)

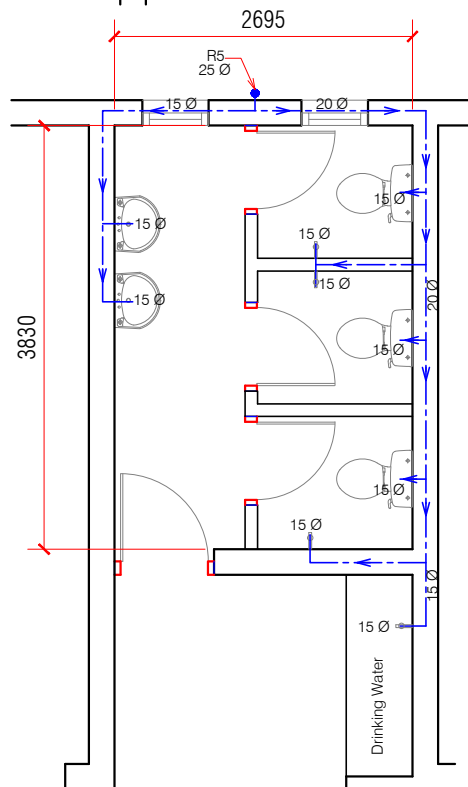

Faculty Ladies Toilet (Ground floor)

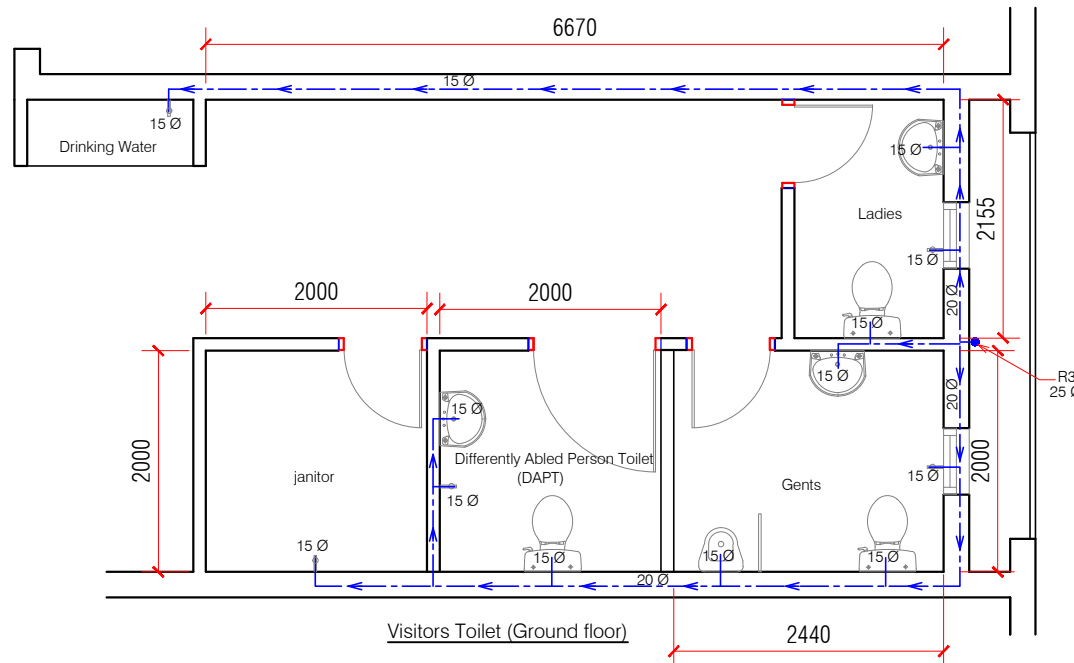

Visitors Toilet (Ground floor)

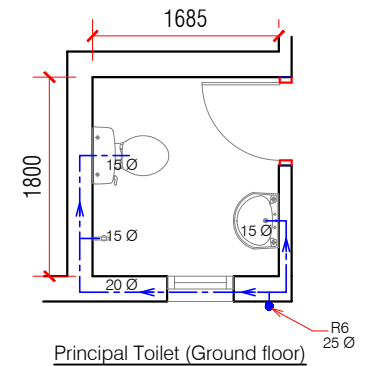

Principal Toilet (Ground floor)

ANNEXURE - C ( Sanitary Works)			
ACADEMIC BLOCK			
<b>Project :</b> WOMEN'S POLYTECHNIC AT REHAN- DISTT-KANGRA			
<b>Sheet Title</b> ACADEMIC -WATER SUPPLY- 1	Date: 20-07-17	Drawn By -	
	Scale: 1:60	Checked By -	
<b>Architects</b>		<b>Drg. No.</b>	
		AS 01	



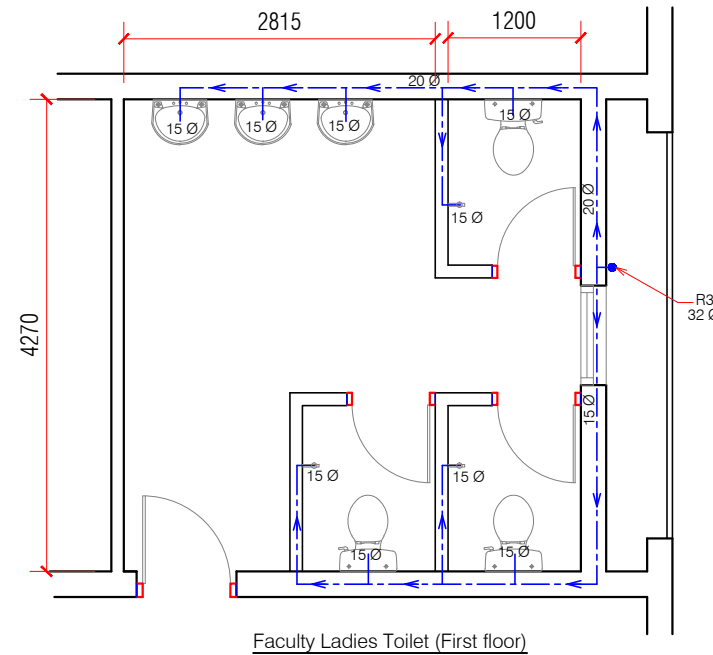
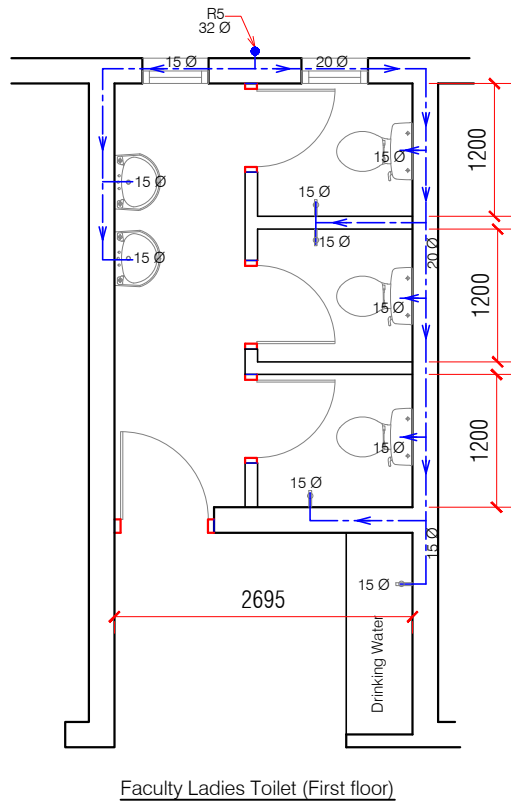
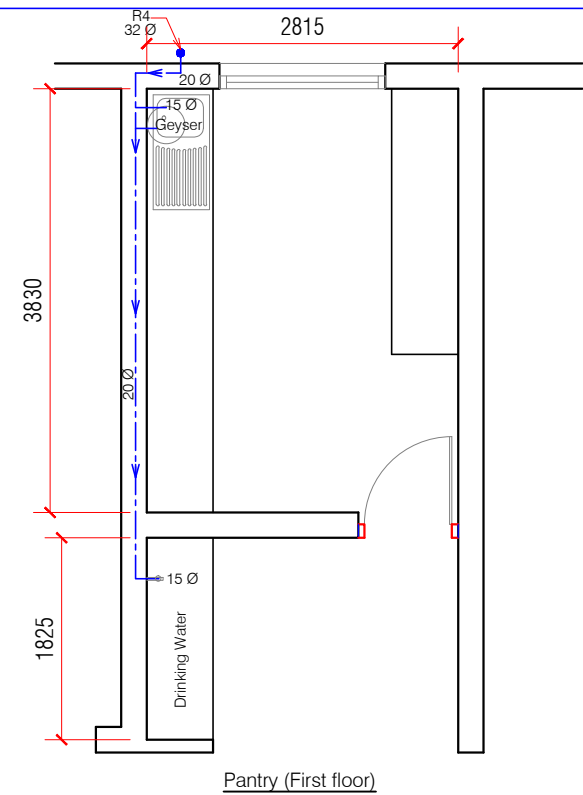
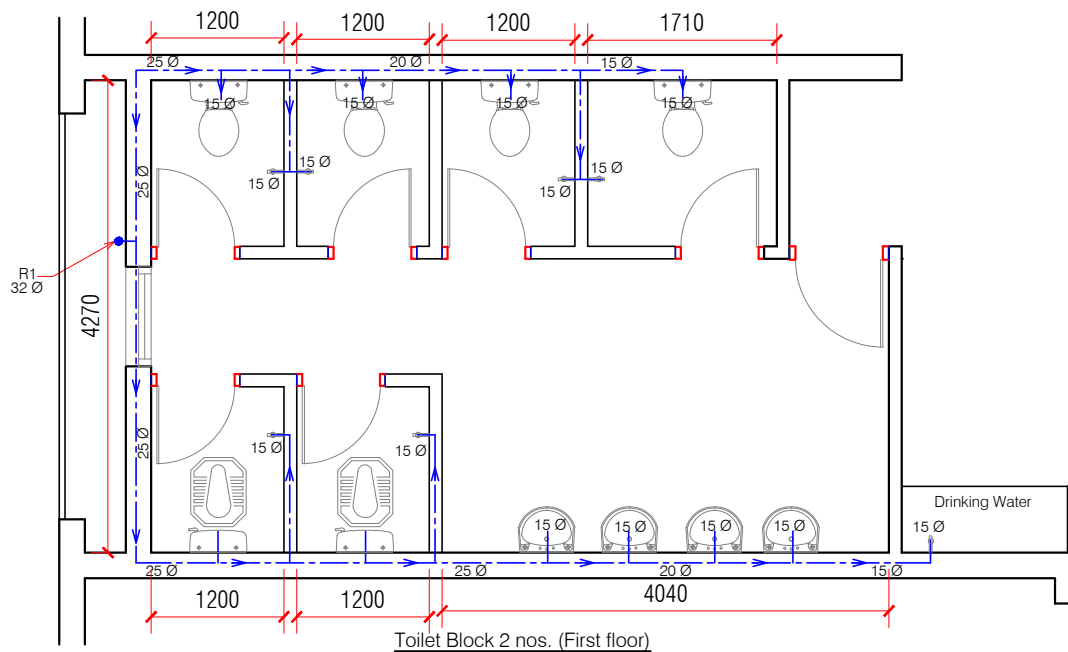

ANNEXURE - C ( Sanitary Works)		
ACADEMIC BLOCK		
Project : WOMEN'S POLYTECHNIC AT REHAN- DISTT-KANGRA		
Sheet Title ACADEMIC -WATER SUPPLY- 2	Date 20-07-17	Drawn By -
	Scale 1:60	Checked By -
Architects	Drg. No.	
	AS 02	

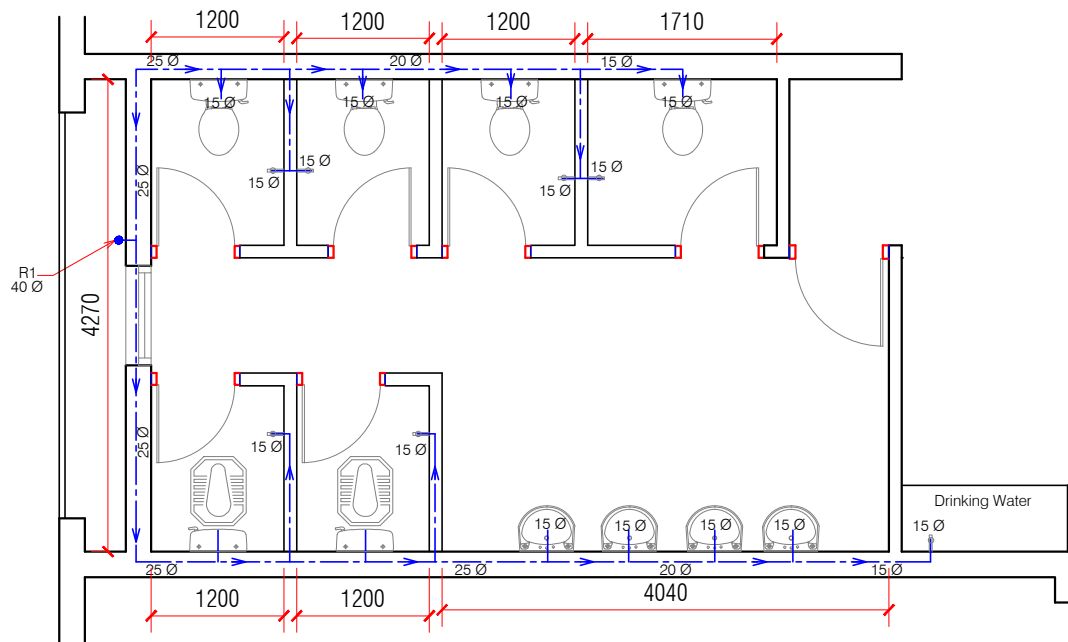

Toilet Block 2 nos. (Second floor)

ANNEXURE - C ( Sanitary Works)		
ACADEMIC BLOCK		
<b>Project :</b> WOMEN'S POLYTECHNIC AT REHAN- DISTT-KANGRA		
<b>Sheet Title</b> ACADEMIC -WATER SUPPLY- 3	Date 18-07-17	Drawn By -
	Scale 1:60	Checked By -
<b>Architects</b>	<b>Drg. No.</b> AS 03	

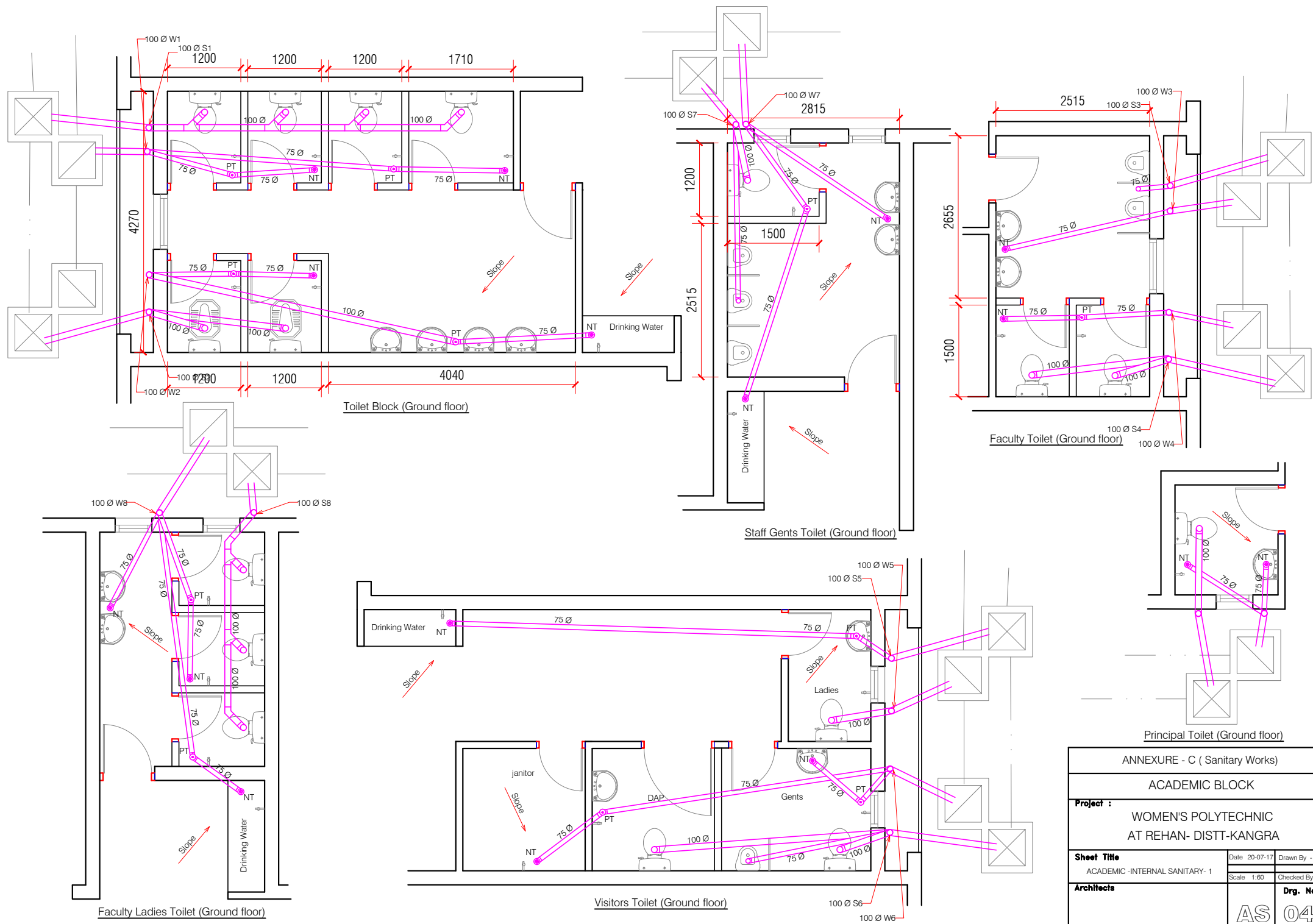

ANNEXURE - C ( Sanitary Works)			
ACADEMIC BLOCK			
Project : WOMEN'S POLYTECHNIC AT REHAN- DISTT-KANGRA			
Sheet Title ACADEMIC -INTERNAL SANITARY- 1	Date 20-07-17	Drawn By -	
	Scale 1:60	Checked By -	
Architects	AS		Drg. No. 04

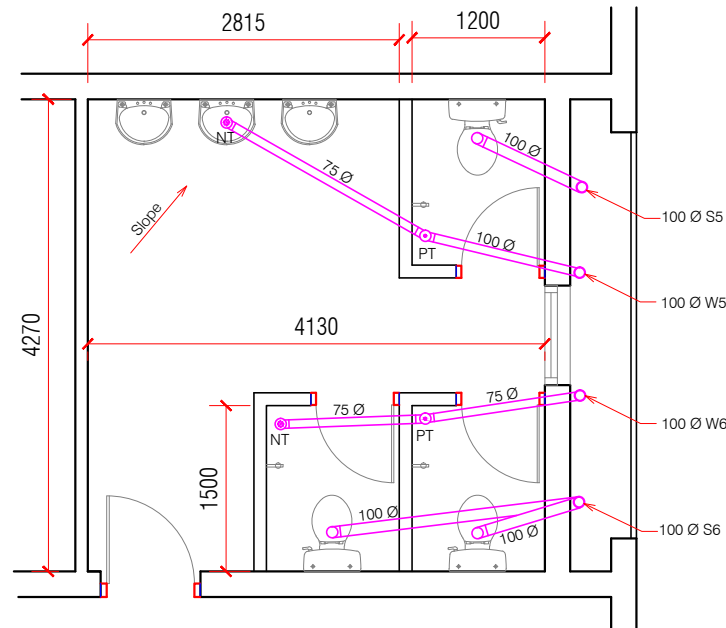
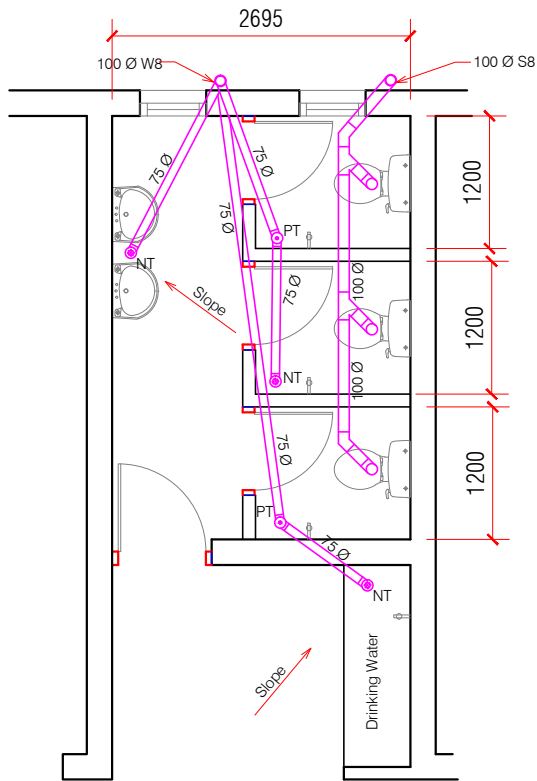
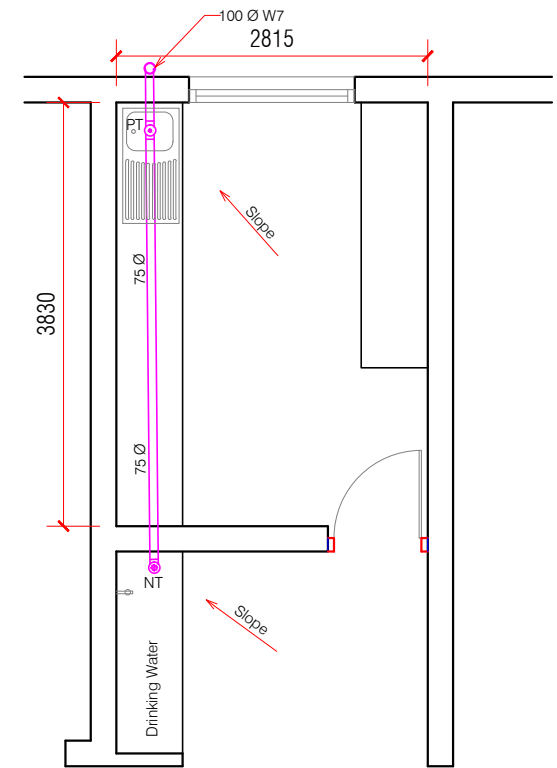
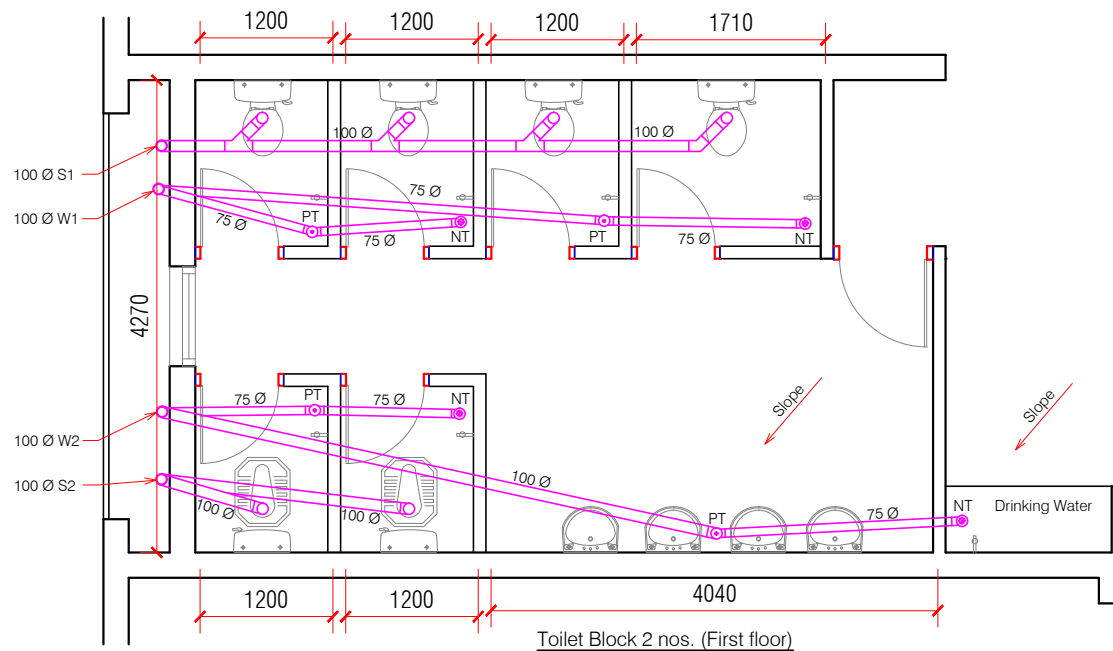

ANNEXURE - C ( Sanitary Works)		
ACADEMIC BLOCK		
Project : WOMEN'S POLYTECHNIC AT REHAN- DISTT-KANGRA		
Sheet Title	Date 20-07-17	Drawn By -
ACADEMIC -INTERNAL SANITARY- 2	Scale 1:60	Checked By -
Architects		Drg. No.
	AS	05

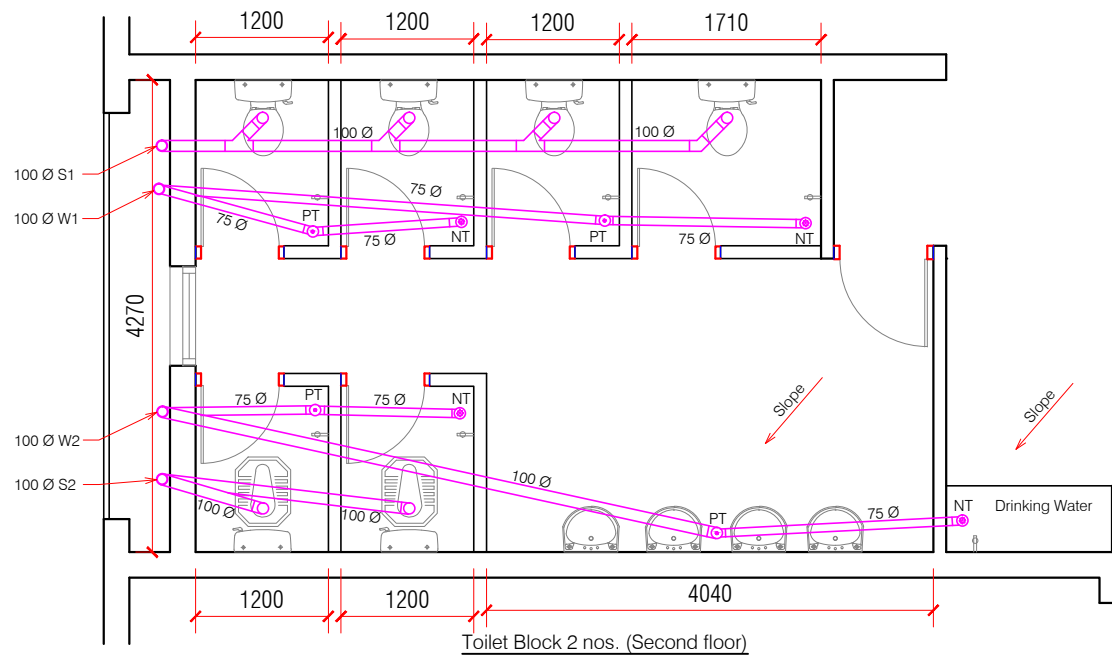

ANNEXURE - C ( Sanitary Works)		
ACADEMIC BLOCK		
<b>Project :</b> WOMEN'S POLYTECHNIC AT REHAN- DISTT-KANGRA		
<b>Sheet Title</b> ACADEMIC -INTERNAL SANITARY- 3	Date 20-07-17	Drawn By -
	Scale 1:60	Checked By -
<b>Architects</b>	<b>Drg. No.</b> AS 06	

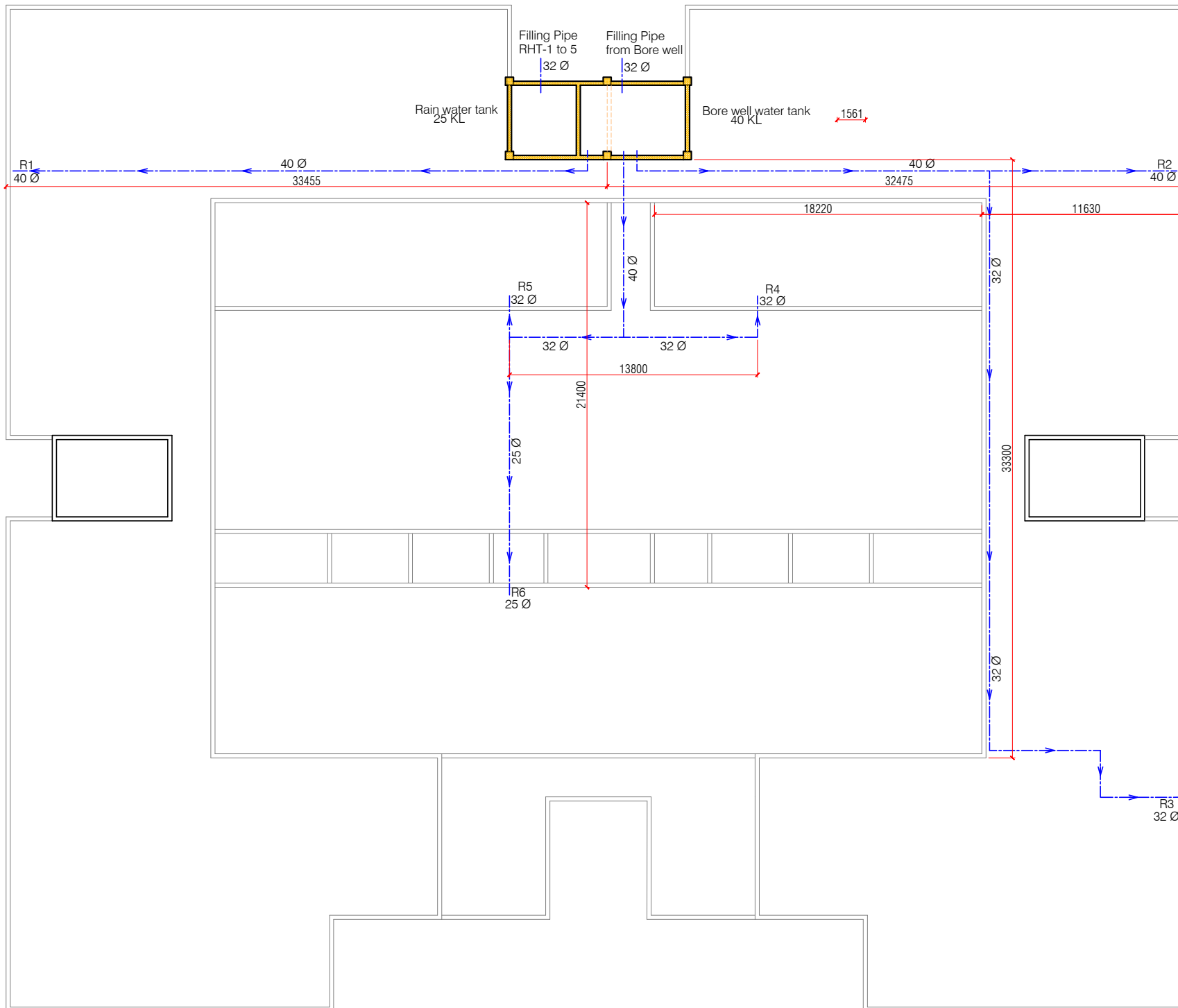

ANNEXURE - C ( Sanitary Works)		
ACADEMIC BLOCK		
Project : WOMEN'S POLYTECHNIC AT REHAN- DISTT-KANGRA		
Sheet Title TERRACE PLAN-DISTRIBUTION	Date: 20-07-17	Drawn By: -
	Scale: 1:300	Checked By: -
Architects	AS	07
		Drp. No.

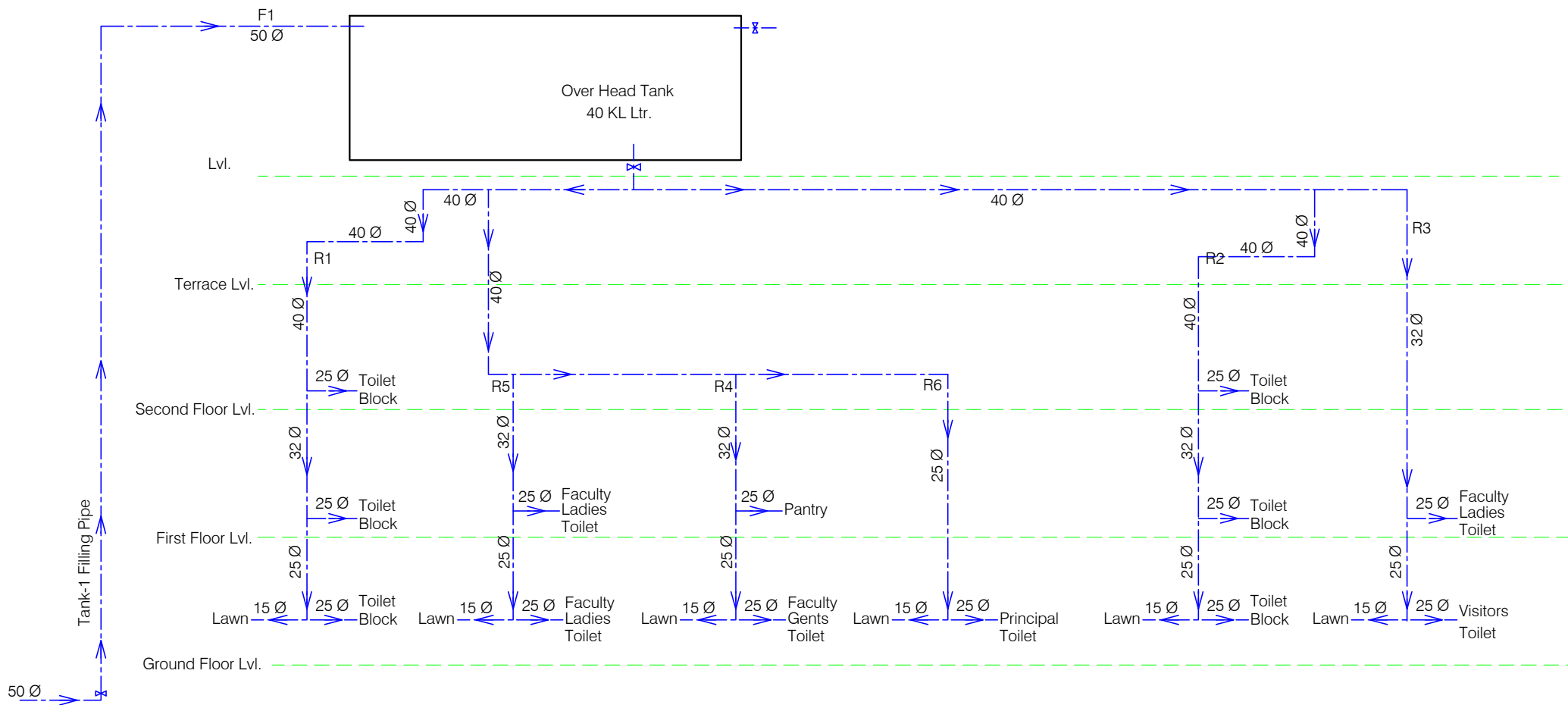

ANNEXURE - C ( Sanitary Works)		
ACADEMIC BLOCK		
<b>Project :</b> WOMEN'S POLYTECHNIC AT REHAN- DISTT-KANGRA		
<b>Sheet Title</b> SCHEMATIC DIAGRAM WATER SUPPLY	Date 20-07-17	Drawn By -
	Scale	Checked By -
<b>Architects</b>	AS	<b>Org. No.</b> 08

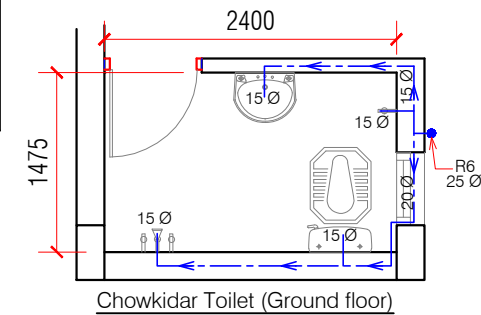
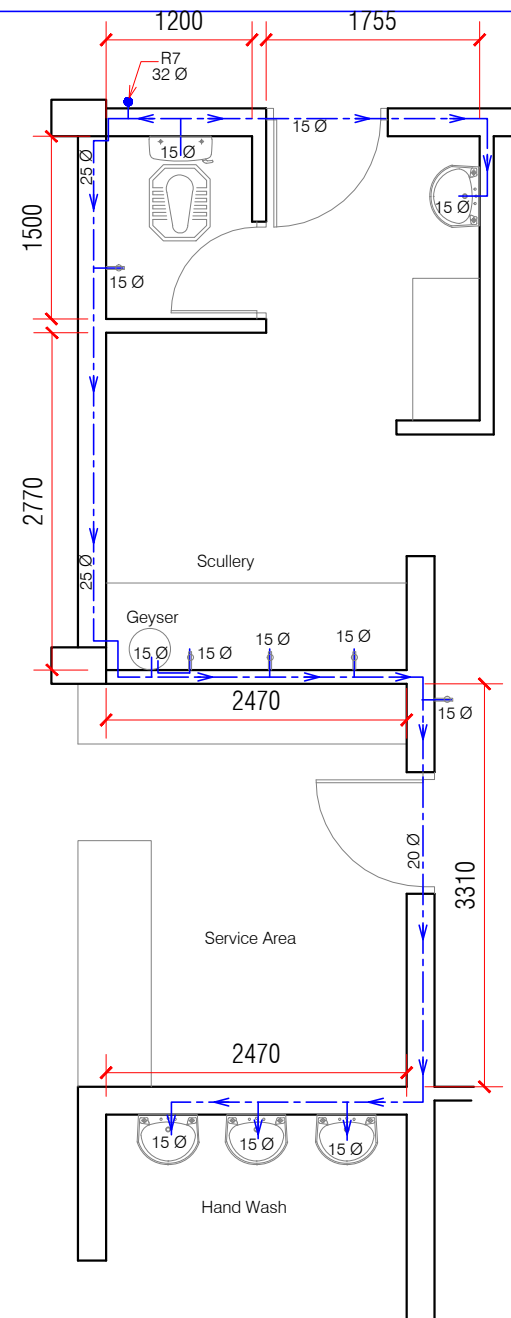
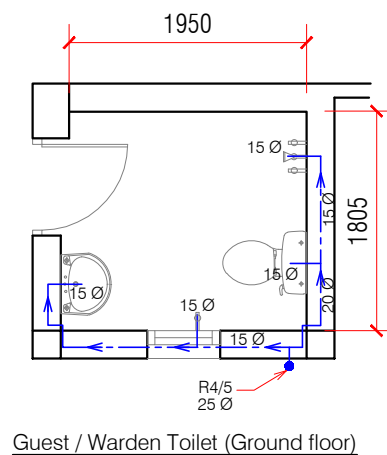
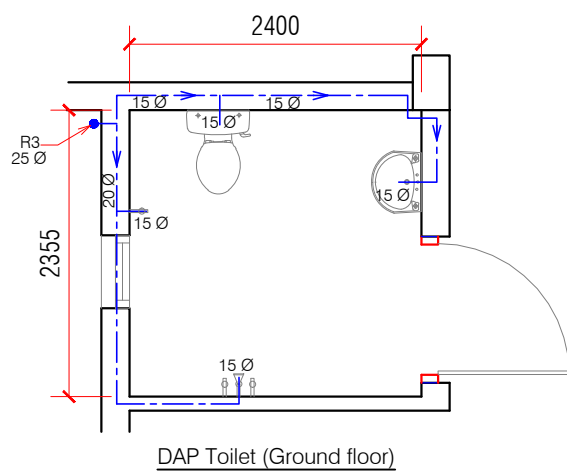
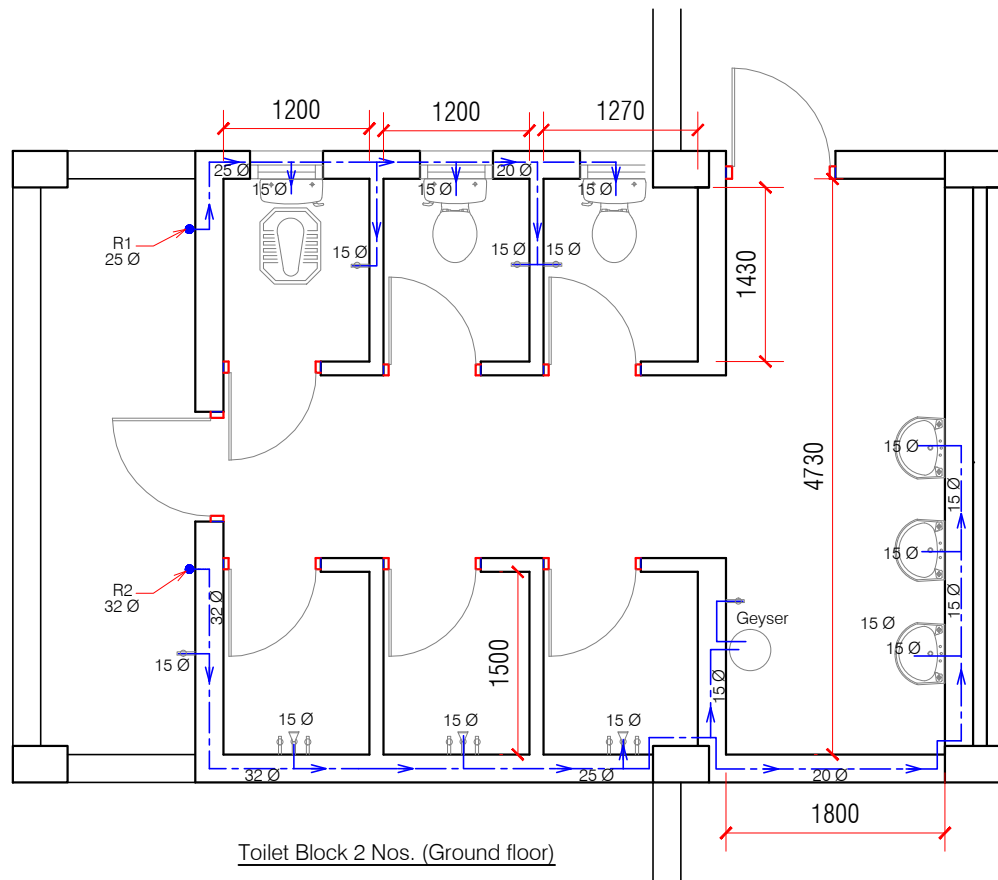

ANNEXURE - C ( Sanitary Works)			
HOSTEL BLOCK			
Project :		WOMEN'S POLYTECHNIC AT REHAN- DISTT-KANGRA	
Sheet Title HOSTEL -WATER SUPPLY- 1	Date	20-07-17	Drawn By -
	Scale	1:60	Checked By -
Architects	HS		01 Drg. No.



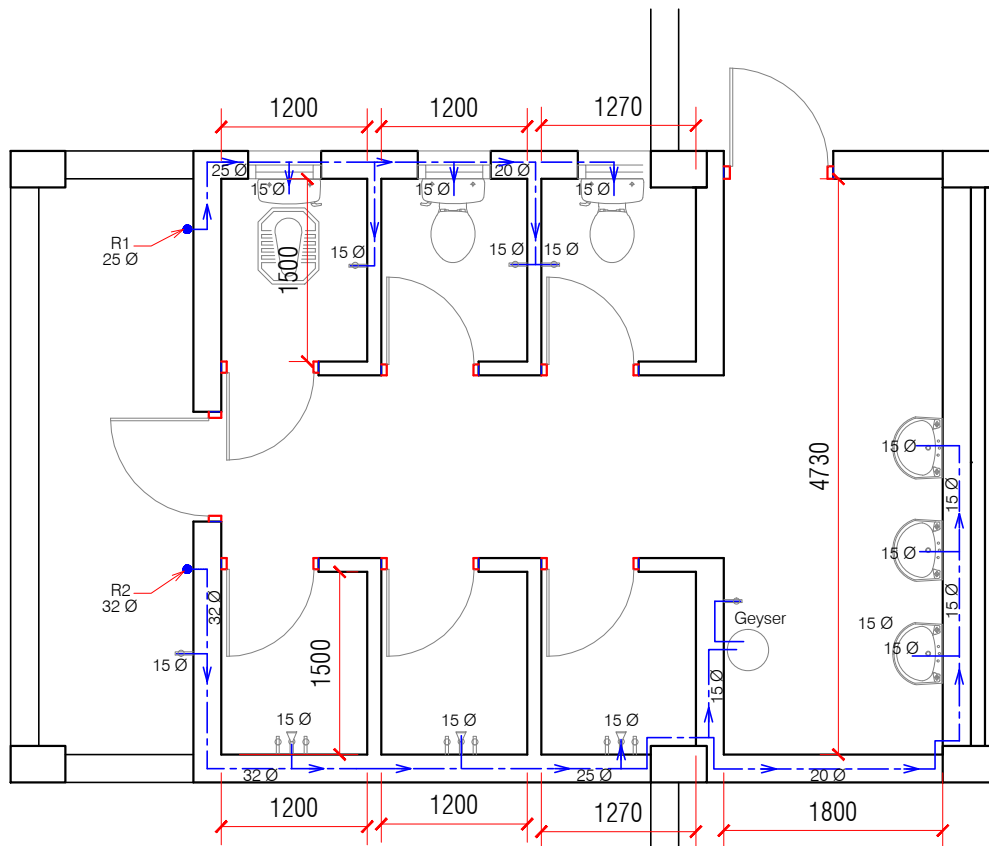

Toilet Block 2 Nos. (First floor)

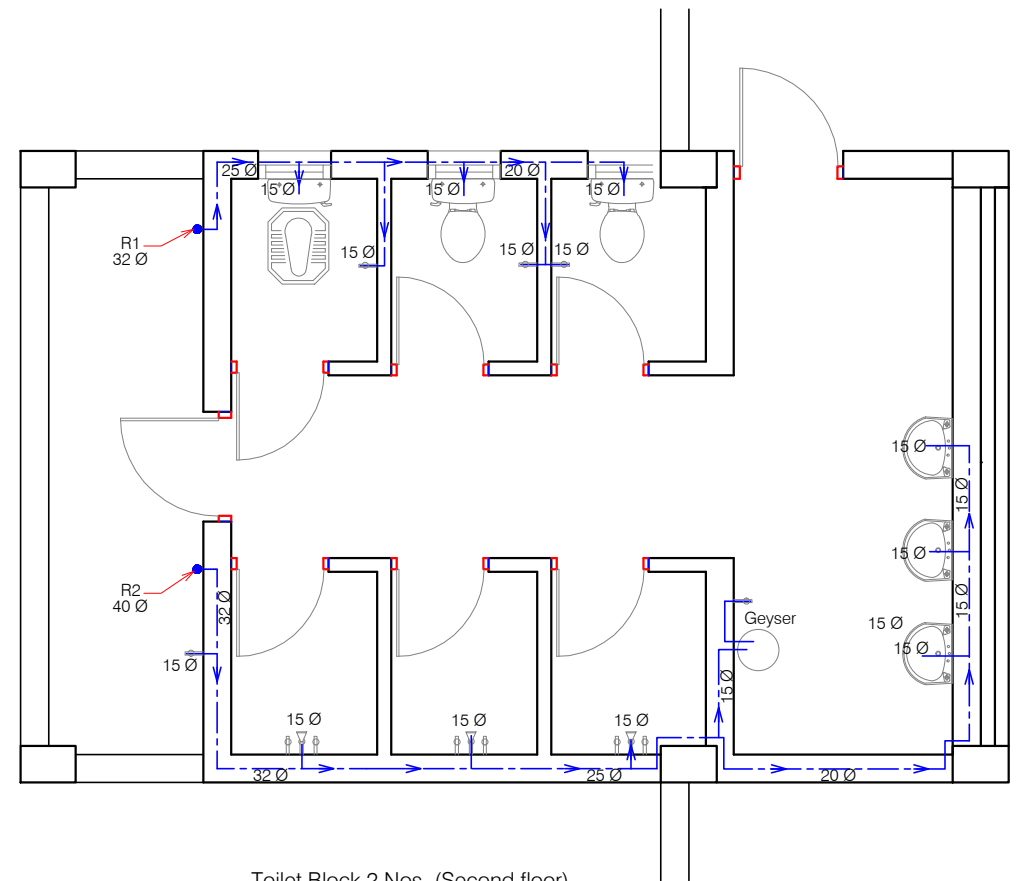

Toilet Block 2 Nos. (Second floor)

ANNEXURE - C ( Sanitary Works)		
HOSTEL BLOCK		
<b>Project :</b> WOMEN'S POLYTECHNIC AT REHAN- DISTT-KANGRA		
<b>Sheet Title</b> HOSTEL -WATER SUPPLY- 2	Date 20-07-17	Drawn By -
	Scale 1:60	Checked By -
<b>Architects</b>	<b>Drng. No.</b> HS 02	

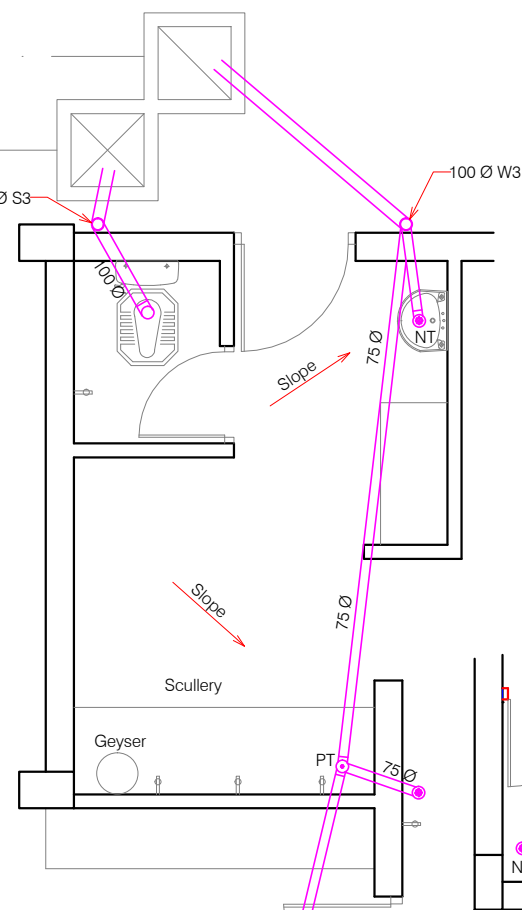

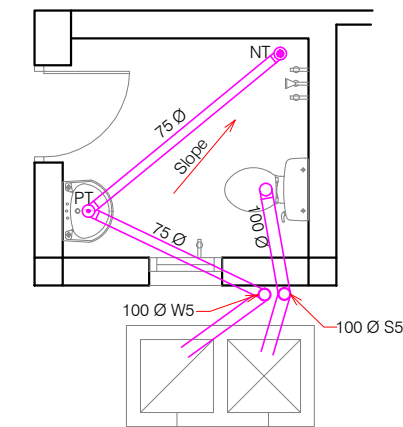

Chowkidar Toilet (Ground floor)

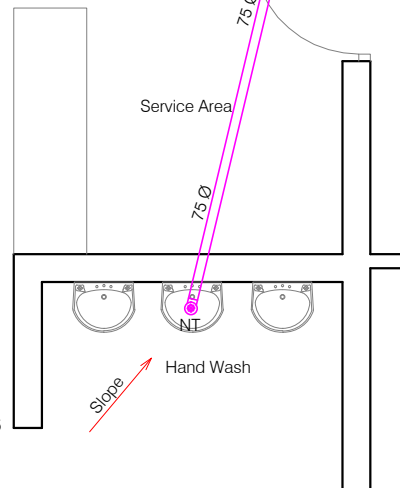

Guest / Warden Toilet (Ground floor)



ANNEXURE - C ( Sanitary Works)			
HOSTEL BLOCK			
<b>Project :</b> WOMEN'S POLYTECHNIC AT REHAN- DISTT-KANGRA			
<b>Sheet Title</b> HOSTEL -INTERNAL SANITARY- 1	Date	20-07-17	Drawn By -
	Scale	1:60	Checked By -
<b>Architects</b>			<b>Drg. No.</b> 

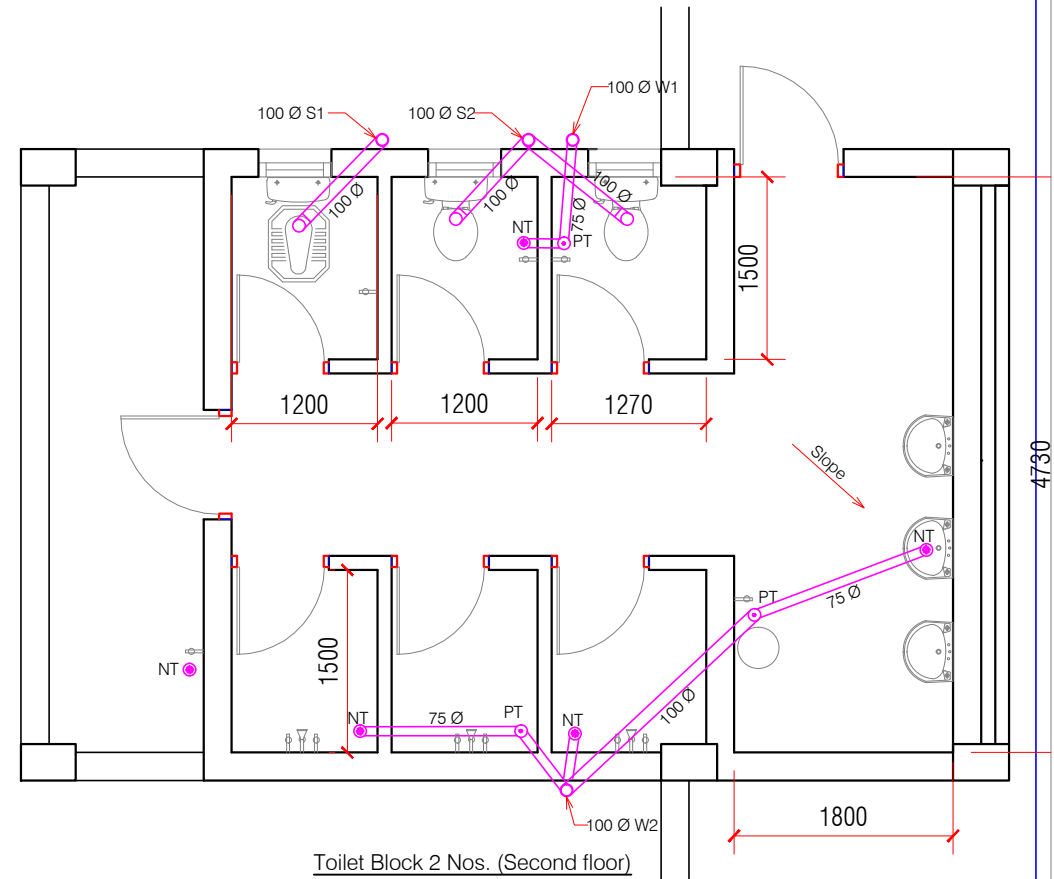
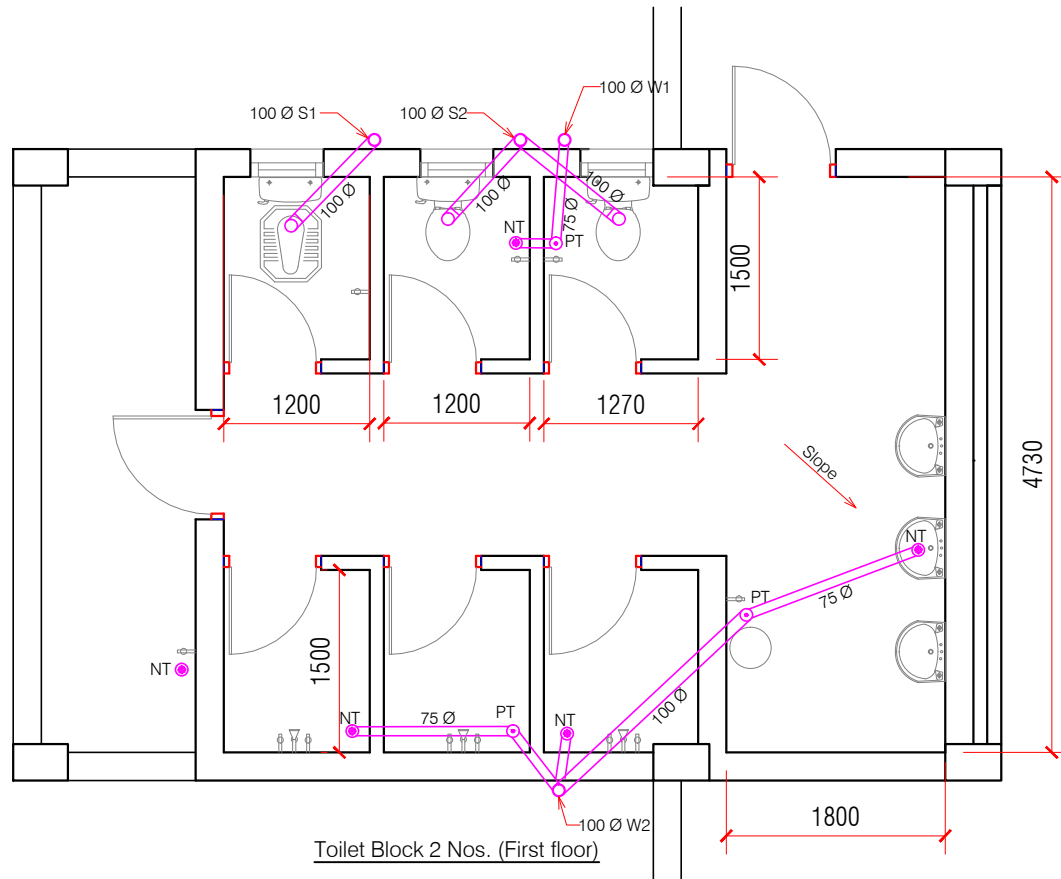

ANNEXURE - C ( Sanitary Works)			
HOSTEL BLOCK			
Project : WOMEN'S POLYTECHNIC AT REHAN- DISTT-KANGRA			
Sheet Title HOSTEL -INTERNAL SANITARY- 2	Date 20-07-17	Drawn By -	
	Scale 1:60	Checked By -	
Architects			Drng. No.
	HS		04

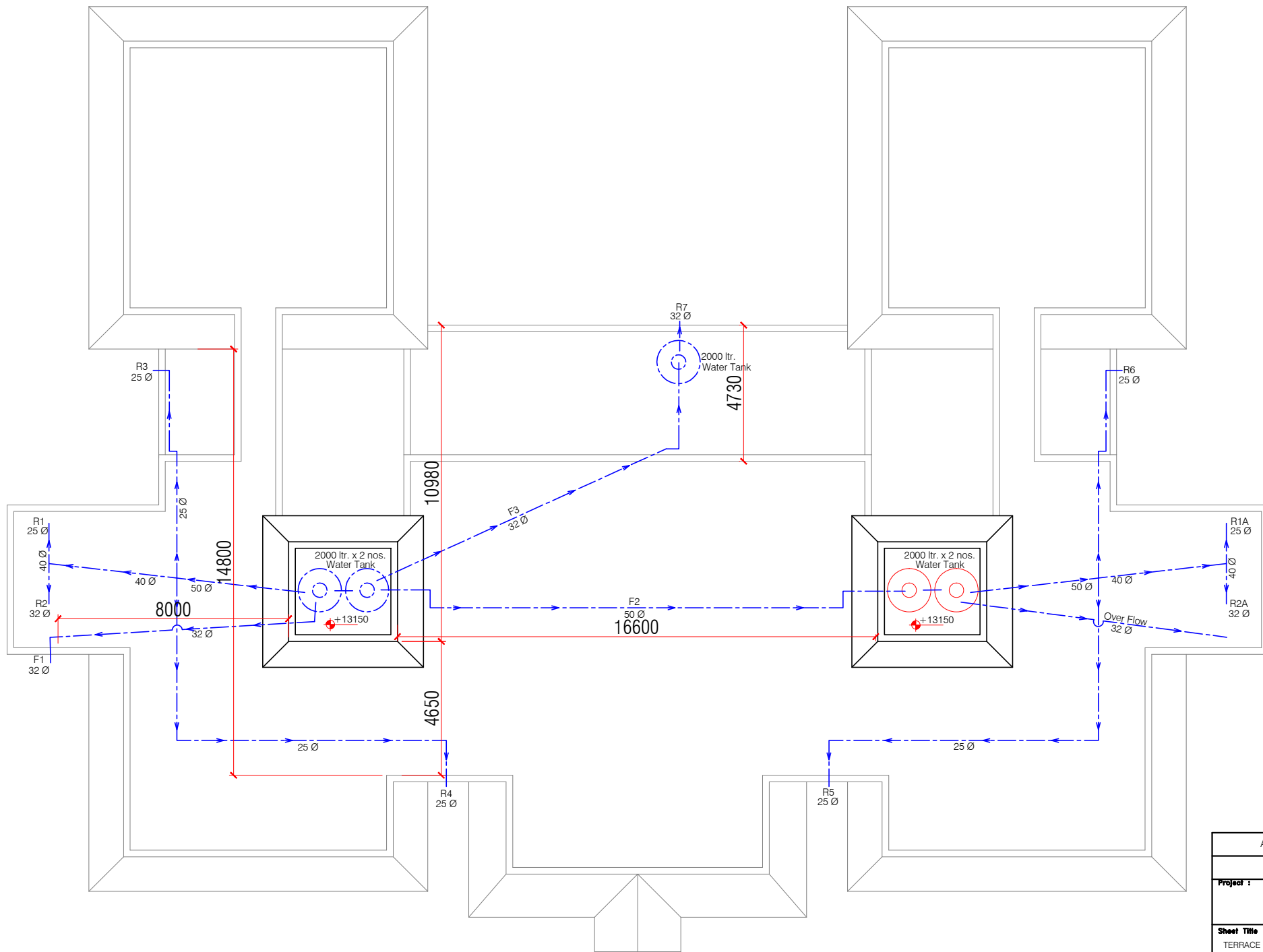

ROOF PLAN

ANNEXURE - C ( Sanitary Works)		
HOSTEL BLOCK		
Project : WOMEN'S POLYTECHNIC AT REHAN- DISTT-KANGRA		
Sheet Title TERRACE PLAN-DISTRIBUTION	Date: 20-07-17	Drawn By: -
	Scale: 1:180	Checked By: -
Architects	Drg. No.	
	HS 05	

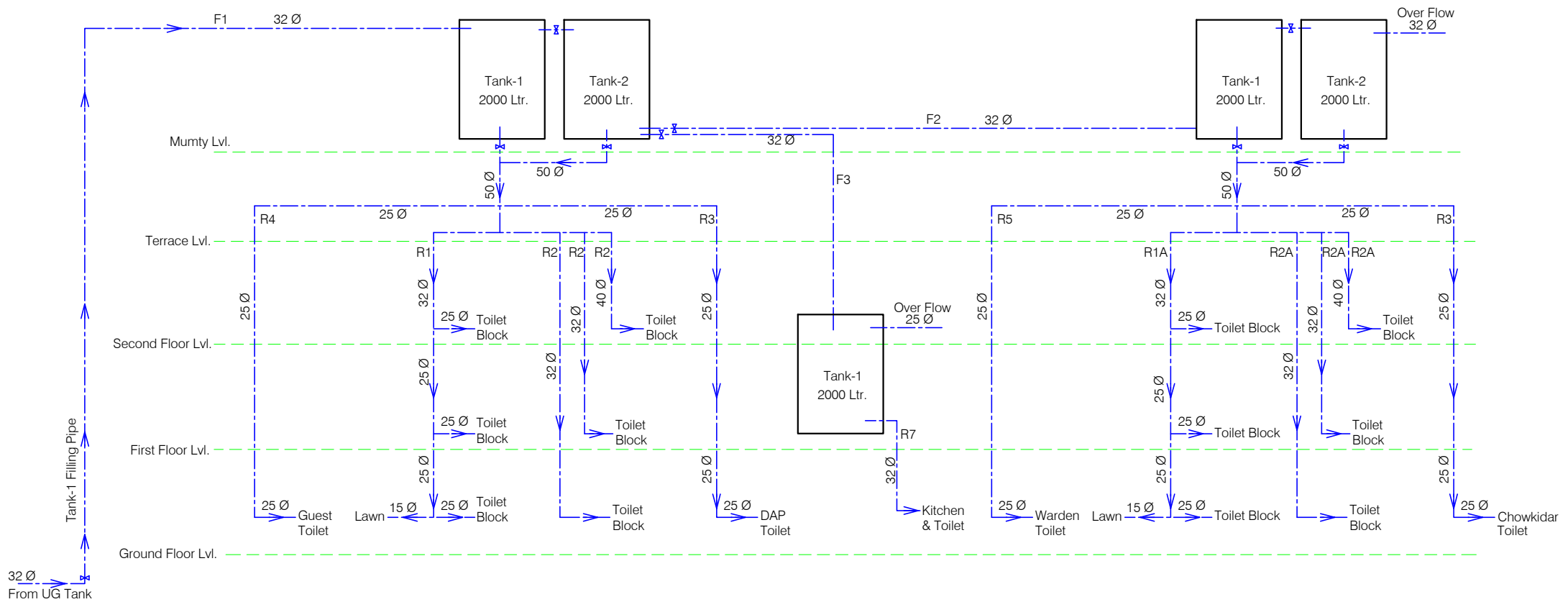

ANNEXURE - C ( Sanitary Works)		
HOSTEL BLOCK		
<b>Project :</b> WOMEN'S POLYTECHNIC AT REHAN- DISTT-KANGRA		
<b>Sheet Title</b> SCHEMATIC DIAGRAM WATER SUPPLY	Date 20-07-17	Drawn By -
	Scale	Checked By -
<b>Architects</b>  	<b>Drg. No.</b>  	HS 06

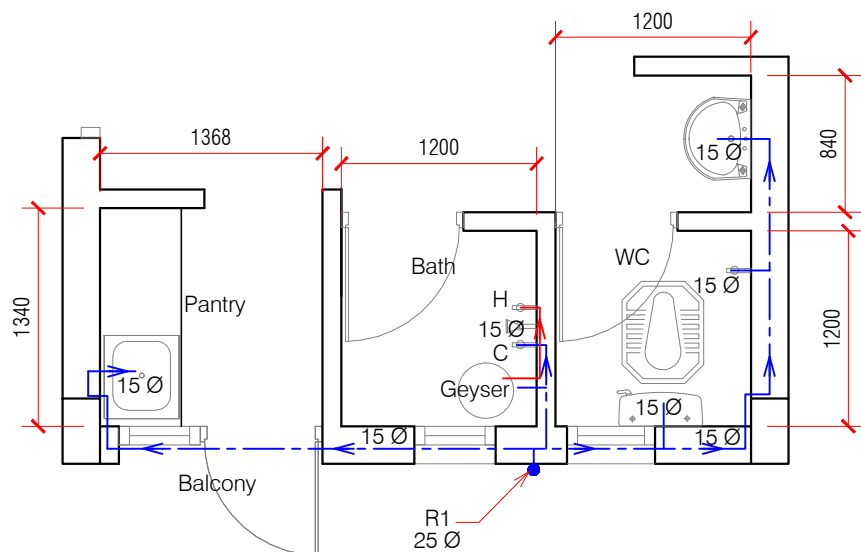

Pantry & Toilet - Typical Floor ( Type-1)  
2 Nos./ Floor

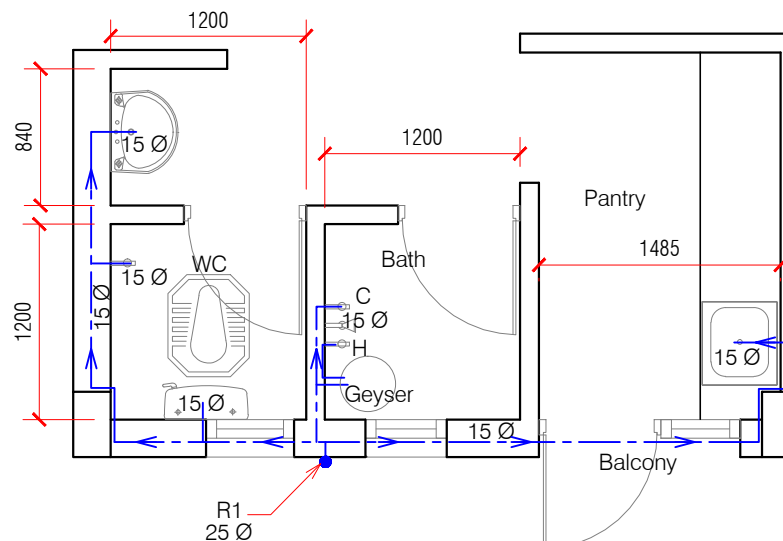

Pantry & Toilet - Typical Floor ( Type-2)  
2 Nos./ Floor

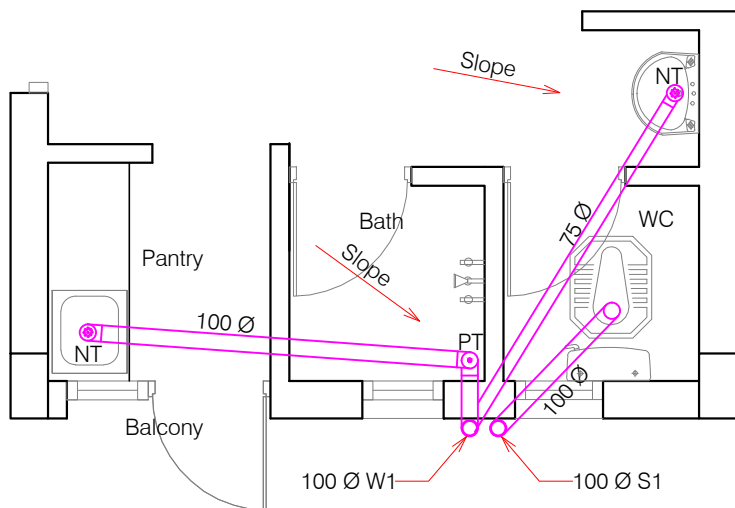

Pantry & Toilet - Typical Floor ( Type-1)  
2 Nos./ Floor

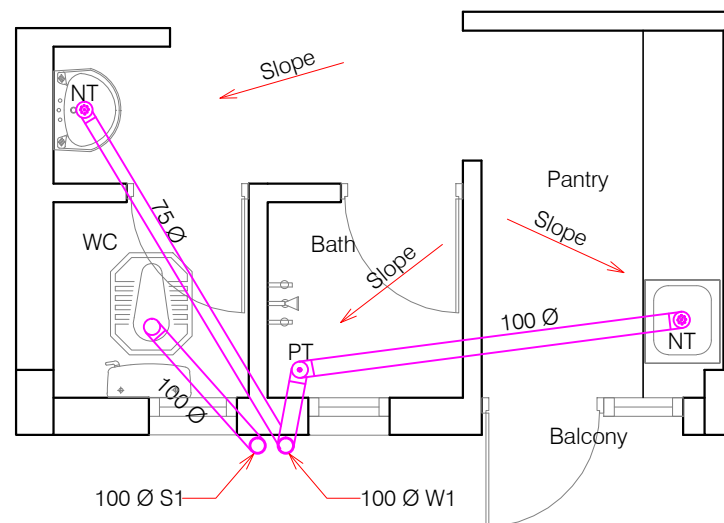

Pantry & Toilet - Typical Floor ( Type-2)  
2 Nos./ Floor



### NOTES

1. ALL HOT WATER SUPPLY IN 15Ø.

ANNEXURE - C ( Sanitary Works)		
TYPE-1 & 2 QUARTERS		
<b>Project :</b> WOMEN'S POLYTECHNIC AT REHAN- DISTT-KANGRA		
<b>Sheet Title</b>	Date : 24-07-17	Drawn By : -
	Scale : 1:50	Checked By : -
<b>Architects</b>	SS 01	
	Drg. No.	

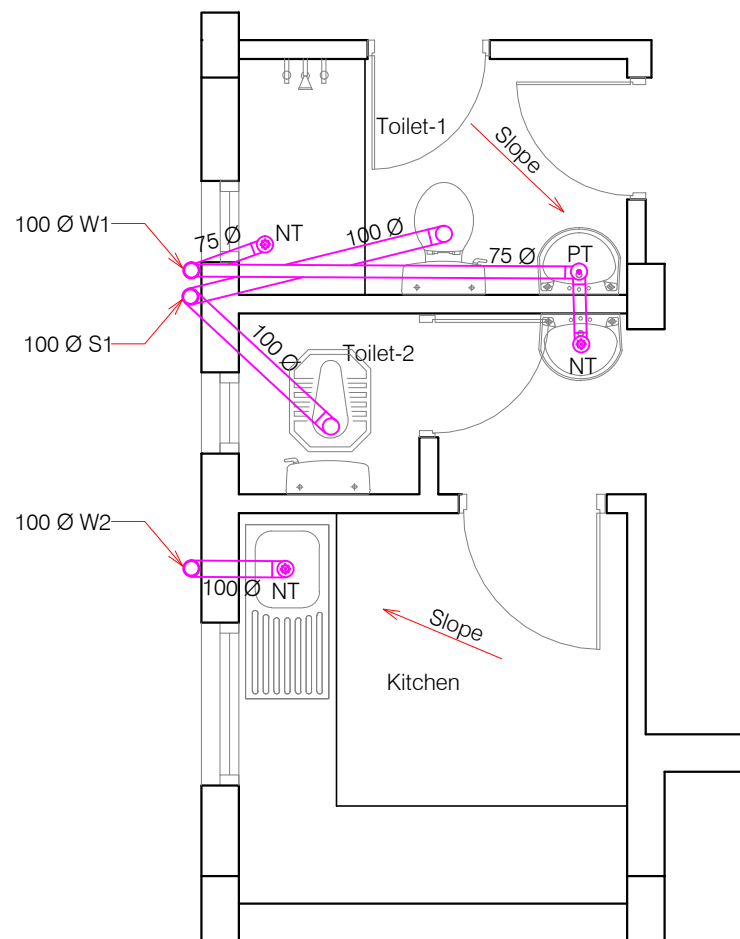



Kitchen & Toilet-1&2- Typical Floor ( Type-3)  
2 Nos./ Floor

NOTES

1. ALL HOT WATER SUPPLY IN 15Ø.

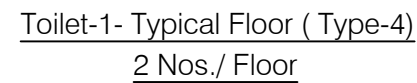
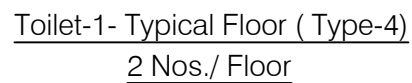
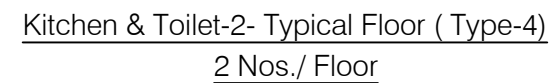
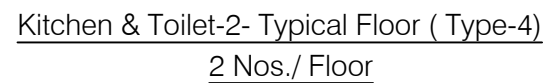
ANNEXURE - C ( Sanitary Works)			
TYPE- 3 QUARTERS			
<b>Project :</b> WOMEN'S POLYTECHNIC AT REHAN- DISTT-KANGRA			
<b>Sheet Title</b> WATER SUPPLY & SANITARY	Date : 24-07-17	Drawn By -	
	Scale : 1:50	Checked By -	
<b>Architects</b>	SS	<b>Drg. No.</b> 02	



 WASTE & SOIL PIPE  
 COLD WATER SUPPLY  
 HOT WATER SUPPLY

NOTES

1. ALL HOT WATER SUPPLY IN 15Ø.

ANNEXURE - C ( Sanitary Works)		
TYPE-4 QUARTERS		
Project :  WOMEN'S POLYTECHNIC  AT REHAN- DISTT-KANGRA		
Sheet Title  WATER SUPPLY & SANITARY	Date : 24-07-17	Drawn By -
	Scale : 1:50	Checked By -
Architects	SS	Drg. No.  03



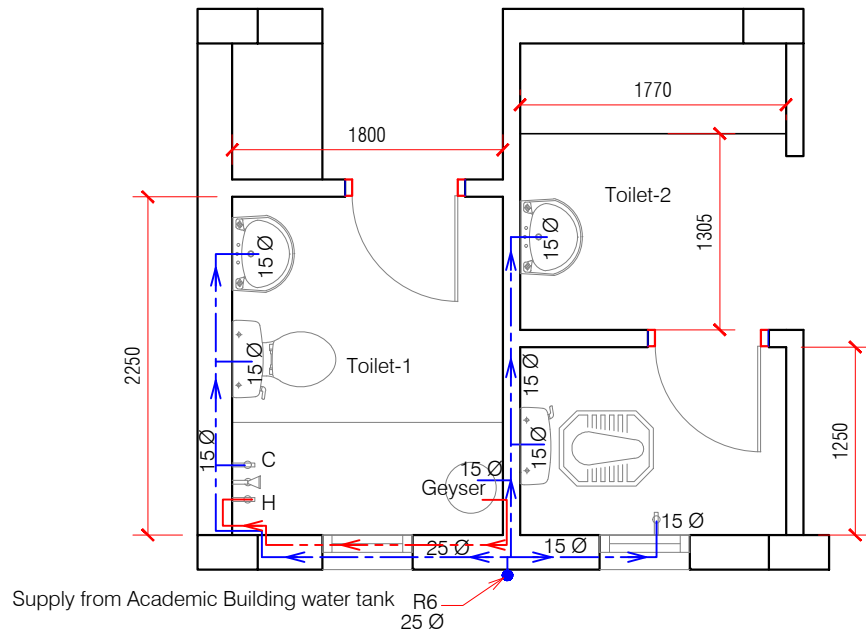

Toilet-Ground & First Floor (Principal Quarter)

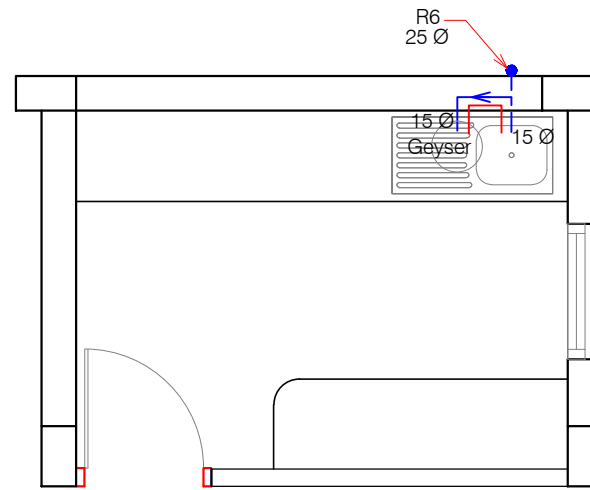

Kitchen-Ground Floor (Principal Quarter)

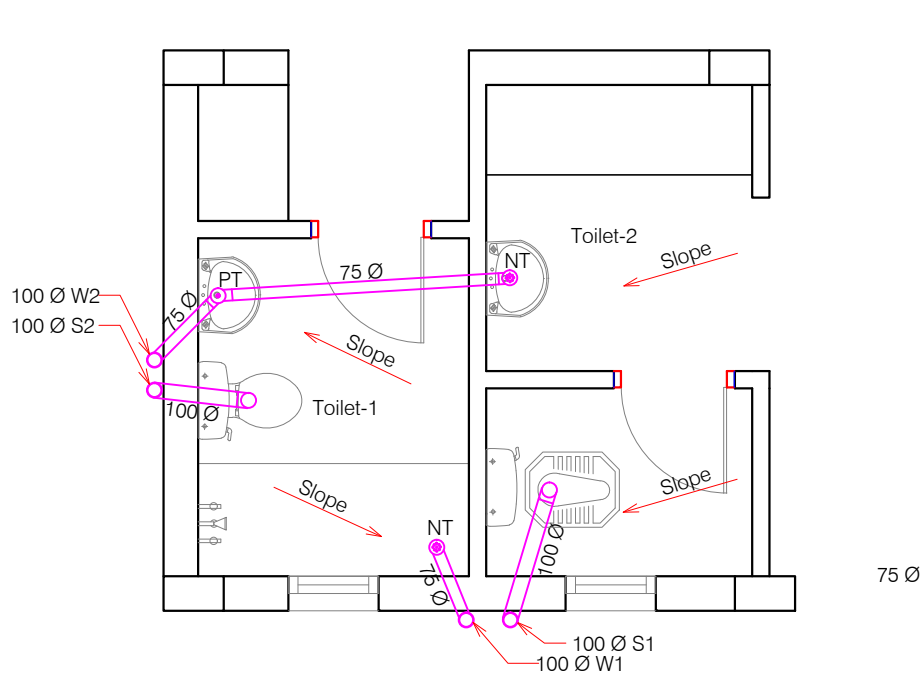

Toilet-Ground & First Floor (Principal Quarter)

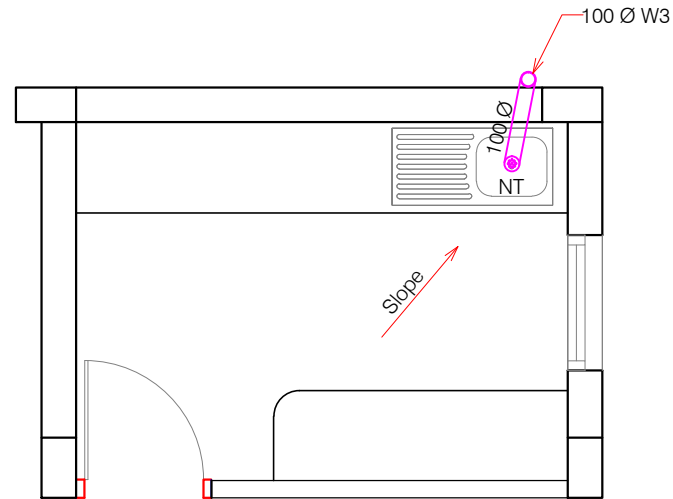

Kitchen-Ground Floor (Principal Quarter)

- WASTE & SOIL PIPE
- - - COLD WATER SUPPLY
- - - HOT WATER SUPPLY

#### NOTES

1. ALL HOT WATER SUPPLY IN 15Ø.

ANNEXURE - C ( Sanitary Works)		
PRINCIPAL QUARTER		
Project : WOMEN'S POLYTECHNIC AT REHAN- DISTT-KANGRA		
Sheet Title WATER SUPPLY & SANITARY	Date : 24-07-17	Drawn By : -
Architects	Scale : 1:60	Checked By : -
		Drg. No. SS 04

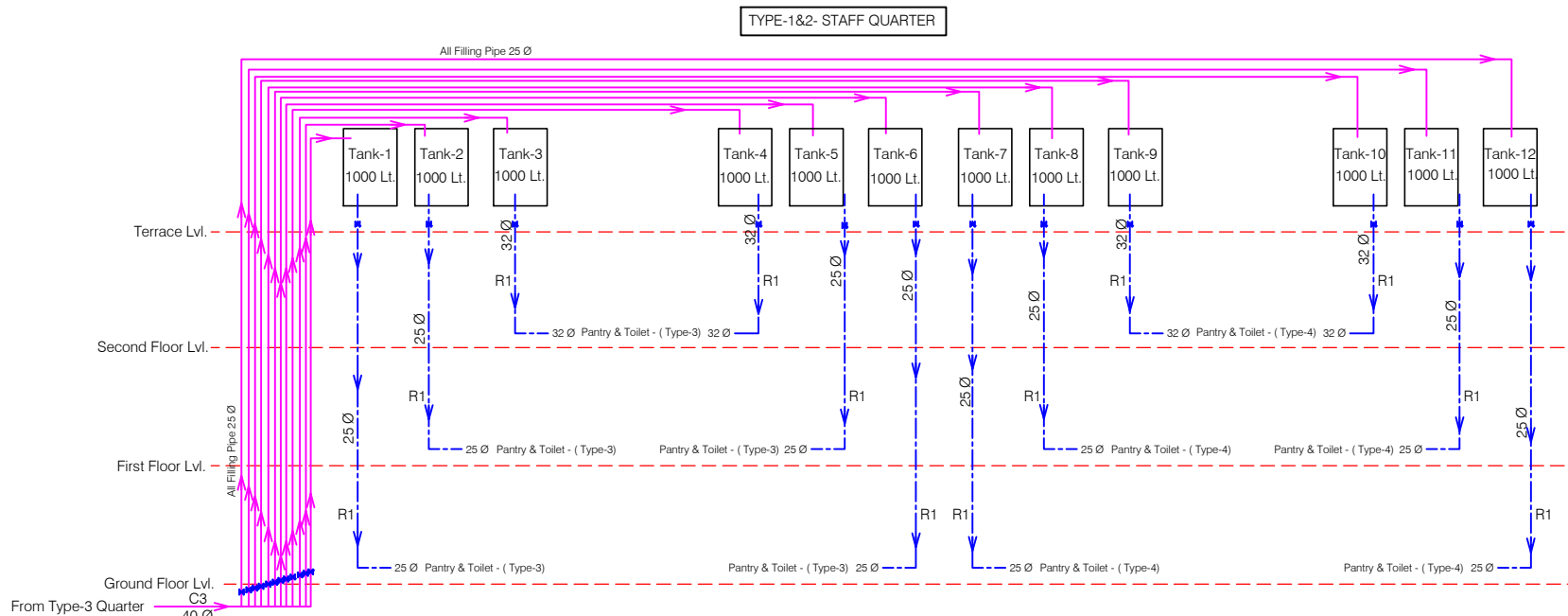
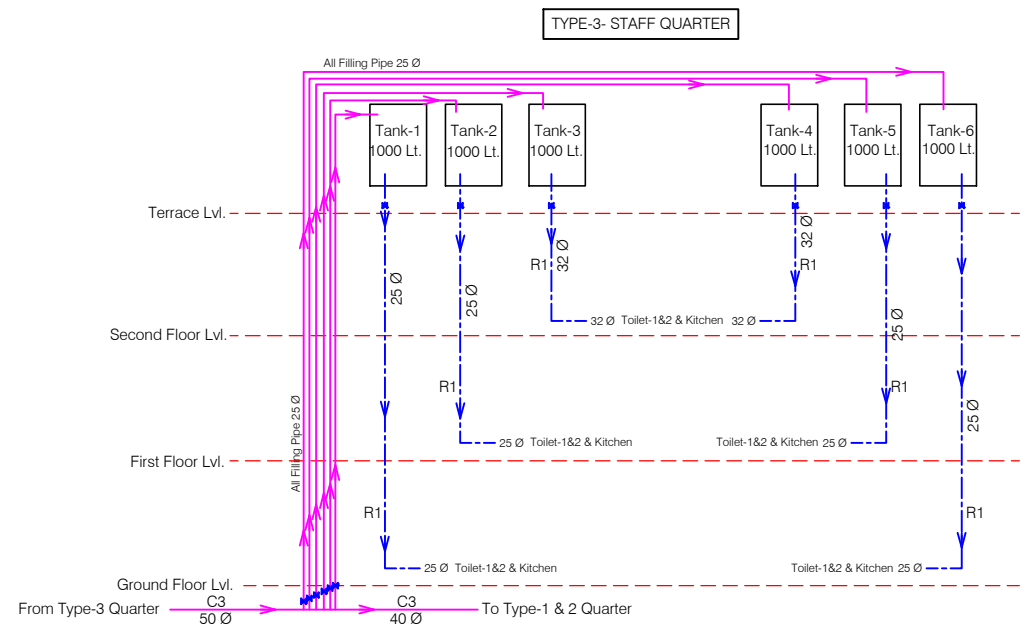
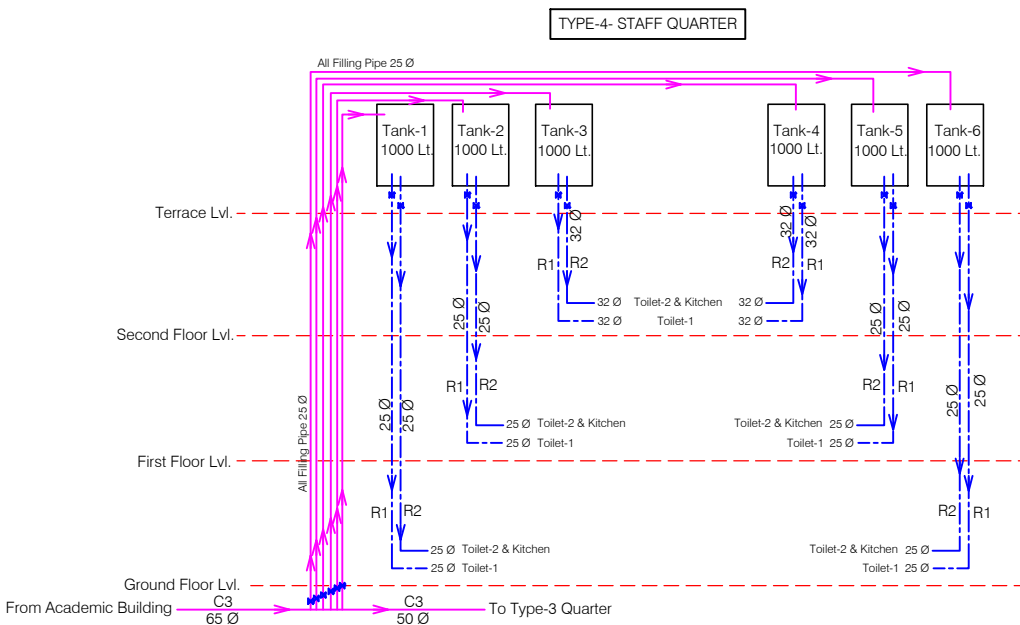

ANNEXURE - C ( Sanitary Works)		
STAFF QUARTER		
<b>Project :</b> WOMEN'S POLYTECHNIC AT REHAN- DISTT-KANGRA		
<b>Sheet Title</b> SCHEMATIC DIAGRAM WATER SUPPLY	Date 24-07-17	Drawn By -
	Scale	Checked By -
<b>Architects</b>	<b>Dr. No.</b> SS 05	

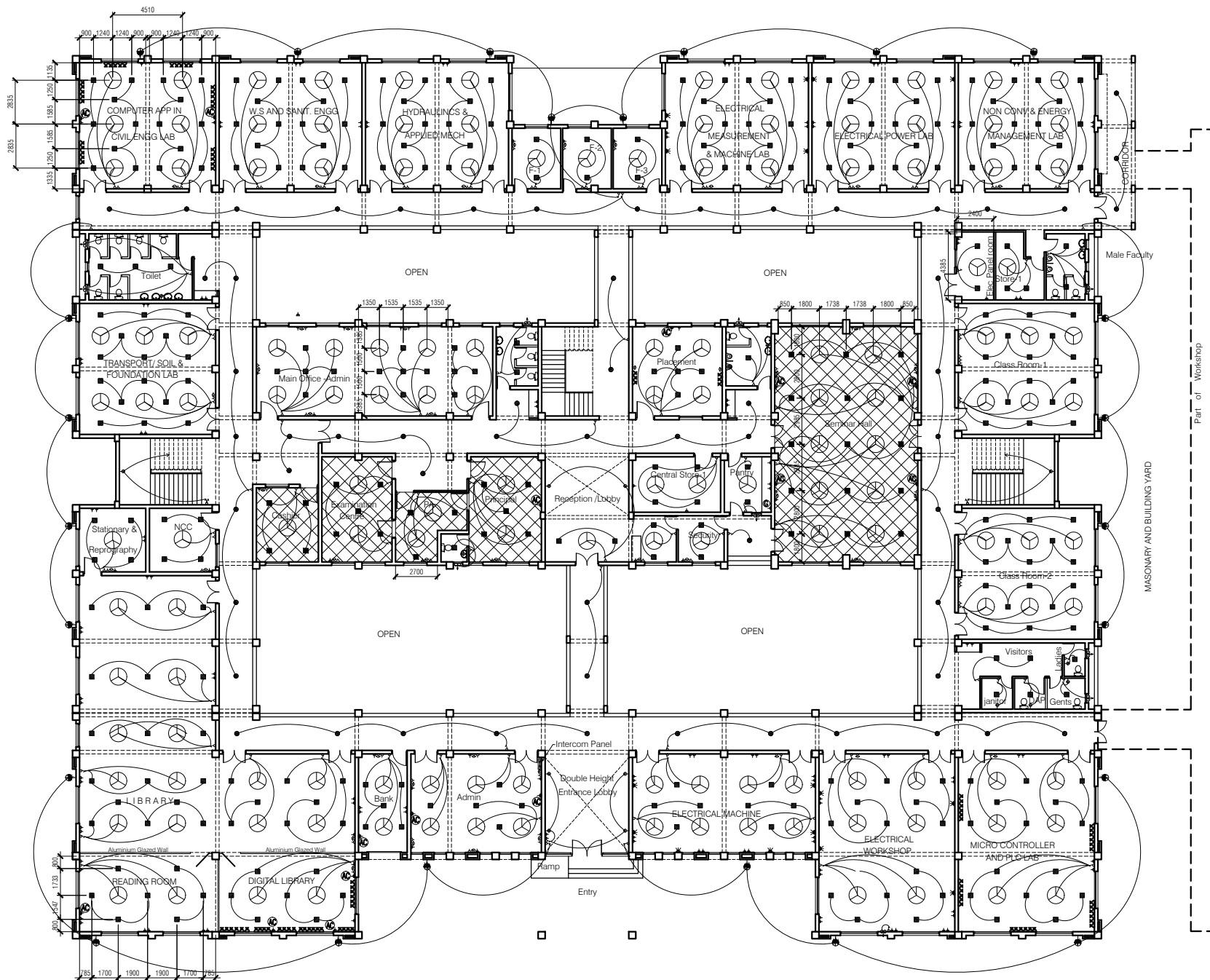

# NOTES

1. DRAWING TO BE READ AND NOT MEASURED.
2. ALL DIMENSIONS ARE IN MM UNLESS OTHERWISE SPECIFIED
3. ALL AC 2 TONNES EXPECT 1.5 TONNE AC IN HOD ROOM & BOARD ROOM.
4. DATA CABLING WITH CAT-6e UTP AND 1 I/O DATA OUTLET SHALL BE PROVIDED WITH EACH UPS OUTLET AS SHOWN IN DRAWINGS.

HATCHED AREAS SHALL HAVE FALSE CEILING.

SYMBOL	DESCRIPTION
	CONTROL SWITCH BOARD
	TWO WAY CONTROL SWITCH BOARD
	6A SWITCH SOCKET OUTLET
	16A SWITCH SOCKET OUTLET
	CEILING FAN
	LCD SPL-S-18-CDL (Crompton)
	LCD LR-36-FO-CDL (Crompton)
	LCD SPL-R-12-CDL (Crompton)
	BRACKET LIGHT - (Code-2701)
	READING LIGHT
	EXHAUST FAN
	TELEPHONE OUTLET
	BULK HEAD CFL - (Code-2711)
	20ASPN SWITCH SOCKET FOR AC
	20A SWITCH SOCKET OUTLET FOR GEYSER
	3 PHASE POINT
	3-SOCKET -5A AND, 1-SWITCH ON UPS
	SEE NOTE-4

Revised :-  
Incorporating Comments vide your Letter  
HPKVN/1-1/DoTE/2016-2055-2057  
Dated-14-9-2017

ANNEXURE - D ( Electrical Works )

ACADEMIC BLOCK

Project :  
WOMEN'S POLYTECHNIC  
AT REHAN- DISTT-KANGRA

Sheet Title	Date	15-09-17
GROUND FLOOR PLAN	Scale	1:250
Architects	Org. No.	A 01



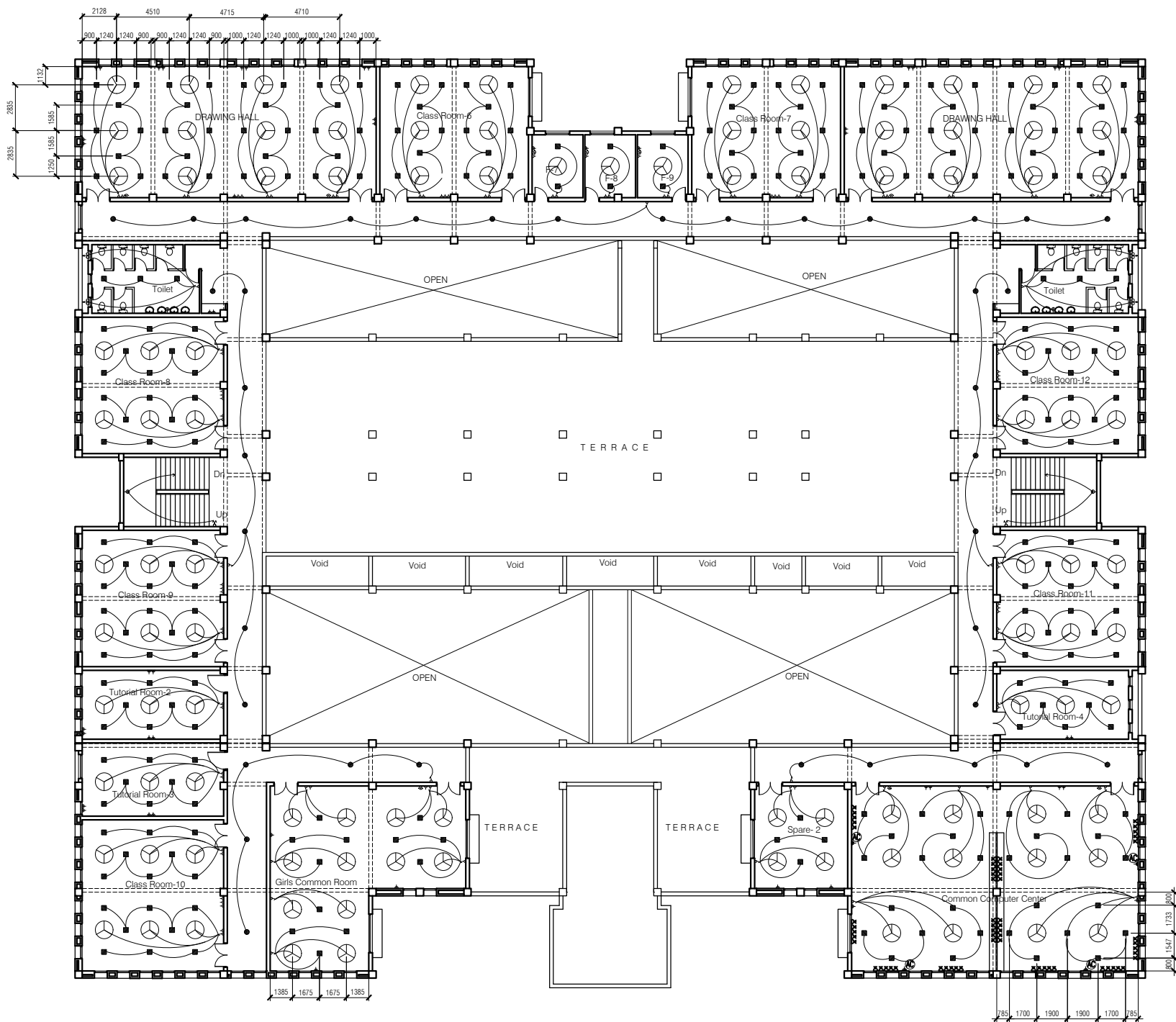

#### NOTES

1. DRAWING TO BE READ AND NOT MEASURED.
2. ALL DIMENSIONS ARE IN MM UNLESS OTHERWISE SPECIFIED
3. ALL AC 2 TONNES EXPECT 1.5 TONNE AC IN HOD ROOM & BOARD ROOM.
4. DATA CABLEING WITH CAT-6e UTP AND 1 I/O DATA OUTLET SHALL BE PROVIDED WITH EACH UPS OUTLET AS SHOWN IN DRAWINGS.

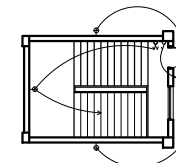

SYMBOL	DESCRIPTION
	CONTROL SWITCH BOARD
	TWO WAY CONTROL SWITCH BOARD
	6A SWITCH SOCKET OUTLET
	16A SWITCH SOCKET OUTLET
	CEILING FAN
	LCDSPL-S-18-CDL (Crompton)
	LCTLR-36-FO-CDL (Crompton)
	LCDSPL-R-12-CDL (Crompton)
	BRACKET LIGHT - (Code-2701)
	READING LIGHT
	EXHAUST FAN
	TELEPHONE OUTLET
	BULK HEAD CFL - (Code-2711)
	20ASPN SWITCH SOCKET FOR AC
	20A SWITCH SOCKET OUTLET FOR GEYSER
	3 PHASE POINT
	3-SOCKET -5A AND, 1-SWITCH ON UPS
	SEE NOTE-4

Revised :-  
Incorporating Comments vide your Letter  
HPKVN/1-1/DoTE/2016-2055-2057  
Dated-14-9-2017

ANNEXURE - D ( Electrical Works )

ACADEMIC BLOCK

Project :  
WOMEN'S POLYTECHNIC  
AT REHAN- DISTT-KANGRA

Sheet Title  
SECOND FLOOR PLAN

Date 15-09-17

Scale 1:250

Architects

Drg. No.

A

03

Revised- Incorporating Comments vide your

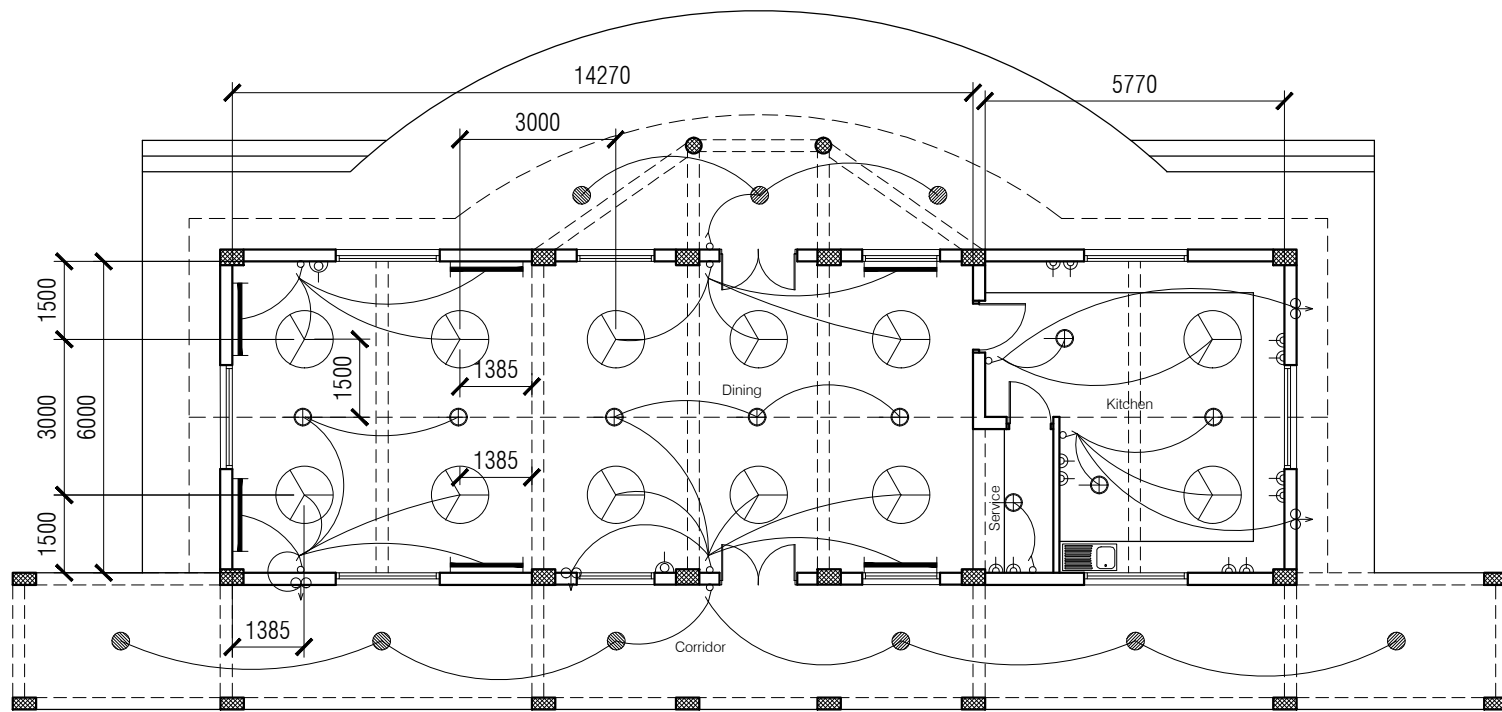

GROUND FLOOR PLAN  
CANTEEN

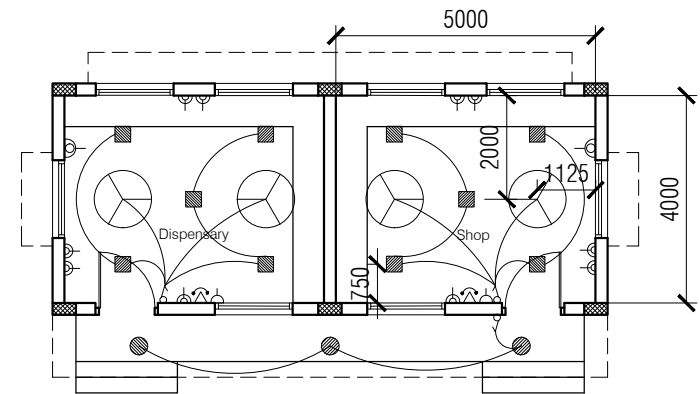

GROUND FLOOR PLAN  
DISPENSARY & SHOP

#### NOTES

1. DRAWING TO BE READ AND NOT MEASURED.
2. ALL DIMENSIONS ARE IN MM UNLESS OTHERWISE SPECIFIED

SYMBOL	DESCRIPTION
	CONTROL SWITCH BOARD
	SUSPENDED CEILING FIXTURE
	6A SWITCH SOCKET OUTLET
	16A SWITCH SOCKET OUTLET
	CEILING FAN
	1X40W WALL MOUNTED FL. FIXTURE
	EXHAUST FAN
	LCDSPL-S-18-CDL (Crompton)
	LCDSPL-R-12-CDL (Crompton)
	TELEPHONE OUTLET

SYMBOL	DESCRIPTION
	6A SWITCH SOCKET OUTLET FOR COOLER

#### ANNEXURE - D ( Electrical Works )

#### CANTEEN & DISPENSARY

**Project :**  
WOMEN'S POLYTECHNIC  
AT REHAN- DISTT-KANGRA

**Sheet Title**  
GROUND FLOOR PLAN

Date 01-08-17

Scale 1:250

**Architects**

**Drg. No.**  
C 01

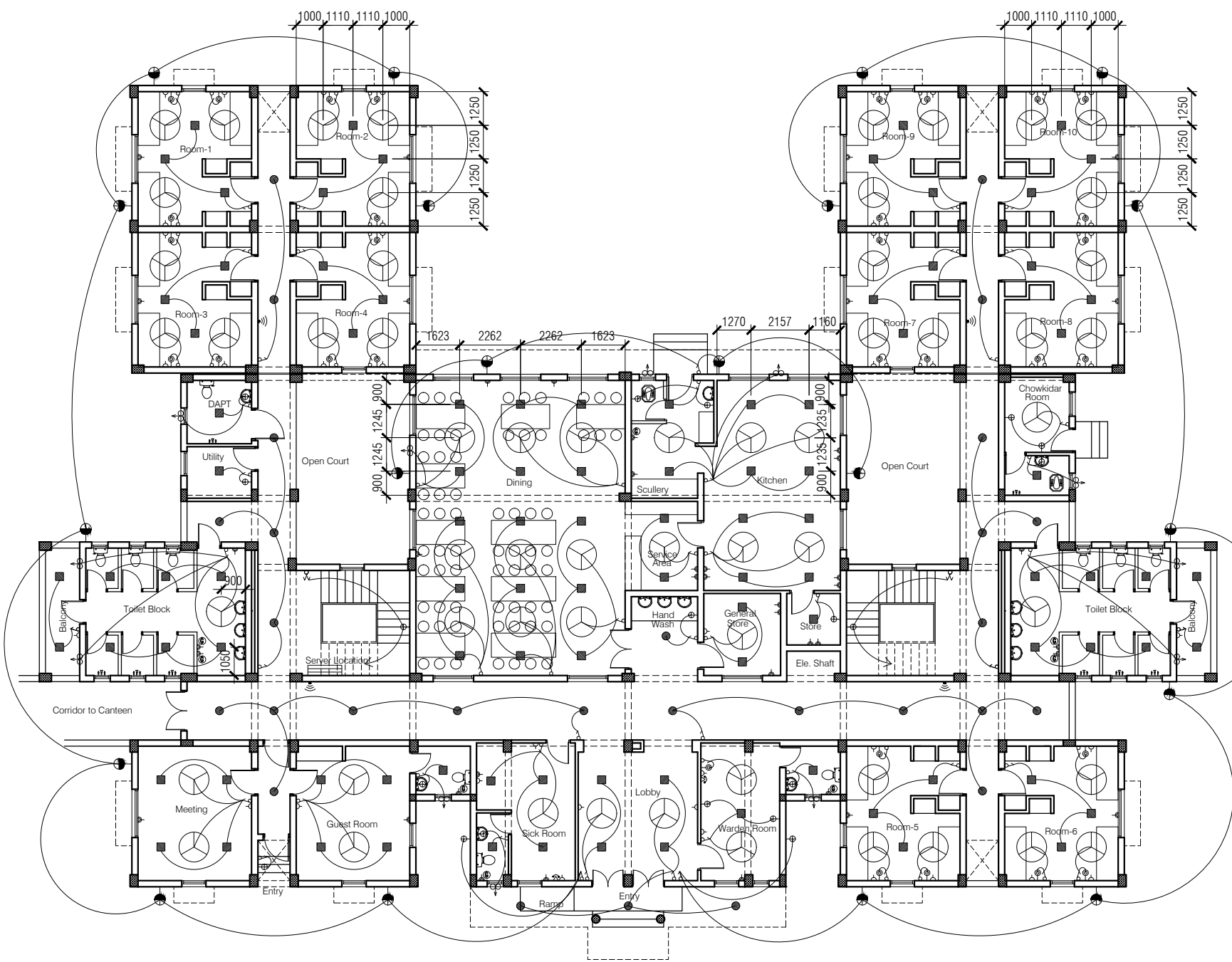

GROUND FLOOR PLAN

- NOTES**
1. DRAWING TO BE READ AND NOT MEASURED.
  2. ALL DIMENSIONS ARE IN MM UNLESS OTHERWISE SPECIFIED

SYMBOL	DESCRIPTION
♂	CONTROL SWITCH BOARD
⚡	TWO WAY CONTROL SWITCH BOARD
⬢	6A SWITCH SOCKET OUTLET
⬢	16A SWITCH SOCKET OUTLET
⊙	CEILING FAN
■	LCDSP-L-18-CDL (Crompton)
■	LCDSP-L-12-CDL (Crompton)
⊕	BRACKET LIGHT - (Code-2701)
⊕	READING LIGHT
⊕	EXHAUST FAN
⊕	TELEPHONE OUTLET
⊕	BULK HEAD CRL - (Code-2711)
⊕	20ASPN SWITCH SOCKET FOR AC
⊕	20A SWITCH SOCKET OUTLET FOR GEYSER
⊕	WI-FI ROUTER

Revised :-  
Incorporating Comments vide your Letter  
HPKVN/1-1/DoTE/2016-2055-2057  
Dated-14-9-2017

ANNEXURE - D ( Electrical Works )

HOSTEL BLOCK

Project :  
WOMEN'S POLYTECHNIC  
AT REHAN- DISTT-KANGRA

Sheet Title  
GROUND FLOOR PLAN

Date  
15-09-17

Scale  
1:150

Architects

Org. No.

H 01

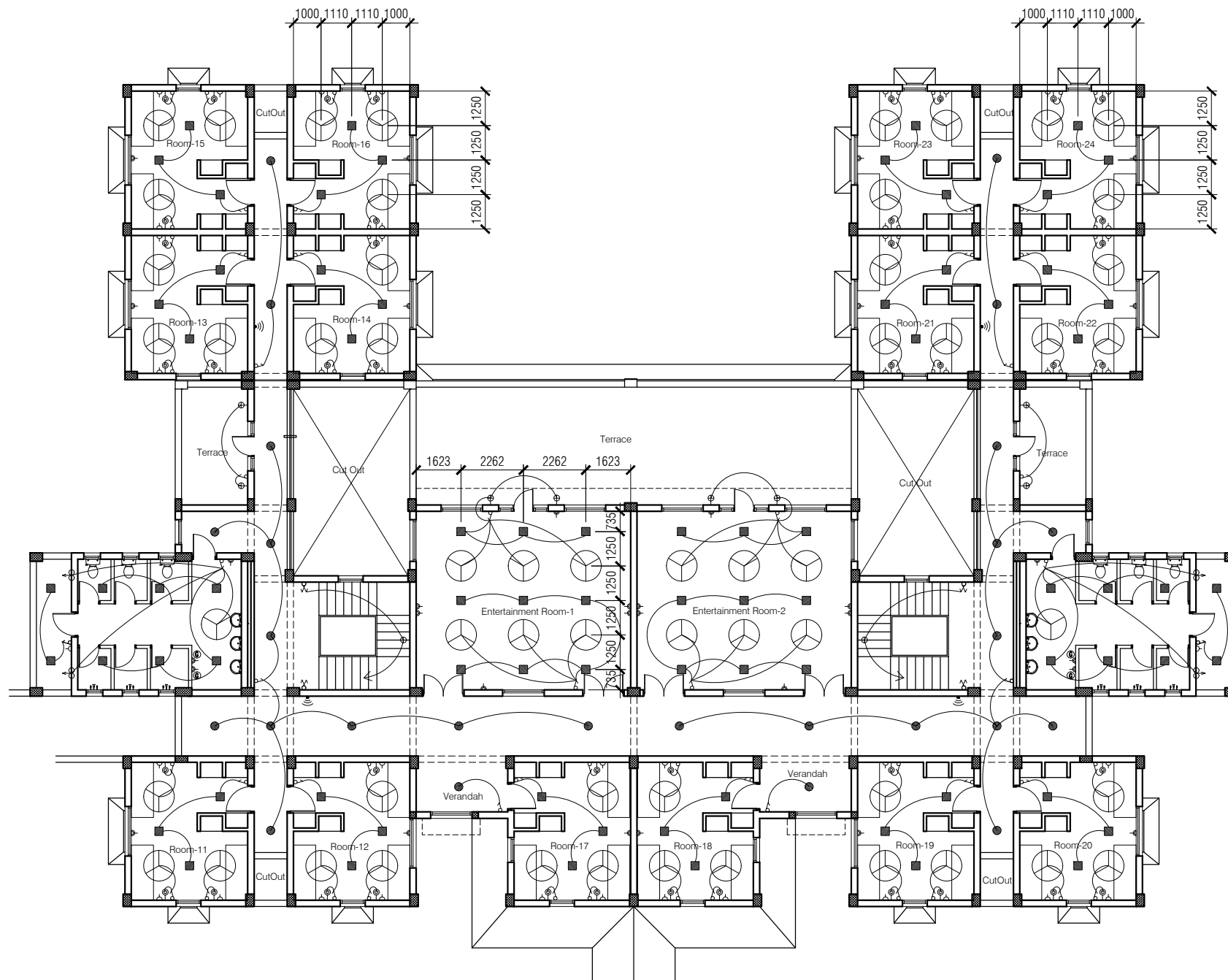

FIRST FLOOR PLAN

# NOTES

1. DRAWING TO BE READ AND NOT MEASURED.
2. ALL DIMENSIONS ARE IN MM UNLESS OTHERWISE SPECIFIED

SYMBOL	DESCRIPTION
	CONTROL SWITCH BOARD
	TWO WAY CONTROL SWITCH BOARD
	6A SWITCH SOCKET OUTLET
	16A SWITCH SOCKET OUTLET
	CEILING FAN
	LCD SPL-S-18-CDL (Crompton)
	LCD SPL-R-12-CDL (Crompton)
	BRACKET LIGHT - (Code-2701)
	READING LIGHT
	EXHAUST FAN
	TELEPHONE OUTLET
	BULK HEAD CFL - (Code-2711)
	20ASPN SWITCH SOCKET FOR AC
	20A SWITCH SOCKET OUTLET FOR GEYSER
	WI-FI ROUTER

Revised :-  
Incorporating Comments vide your Letter  
HPKVN/1-1/DoTE/2016-2055-2057  
Dated-14-9-2017

ANNEXURE - D ( Electrical Works )

HOSTEL BLOCK

Project :  
WOMEN'S POLYTECHNIC  
AT REHAN- DISTT-KANGRA

Sheet Title  
FIRST FLOOR PLAN

Date 15-09-17

Scale 1:150

Architects

Drg. No.

H 02



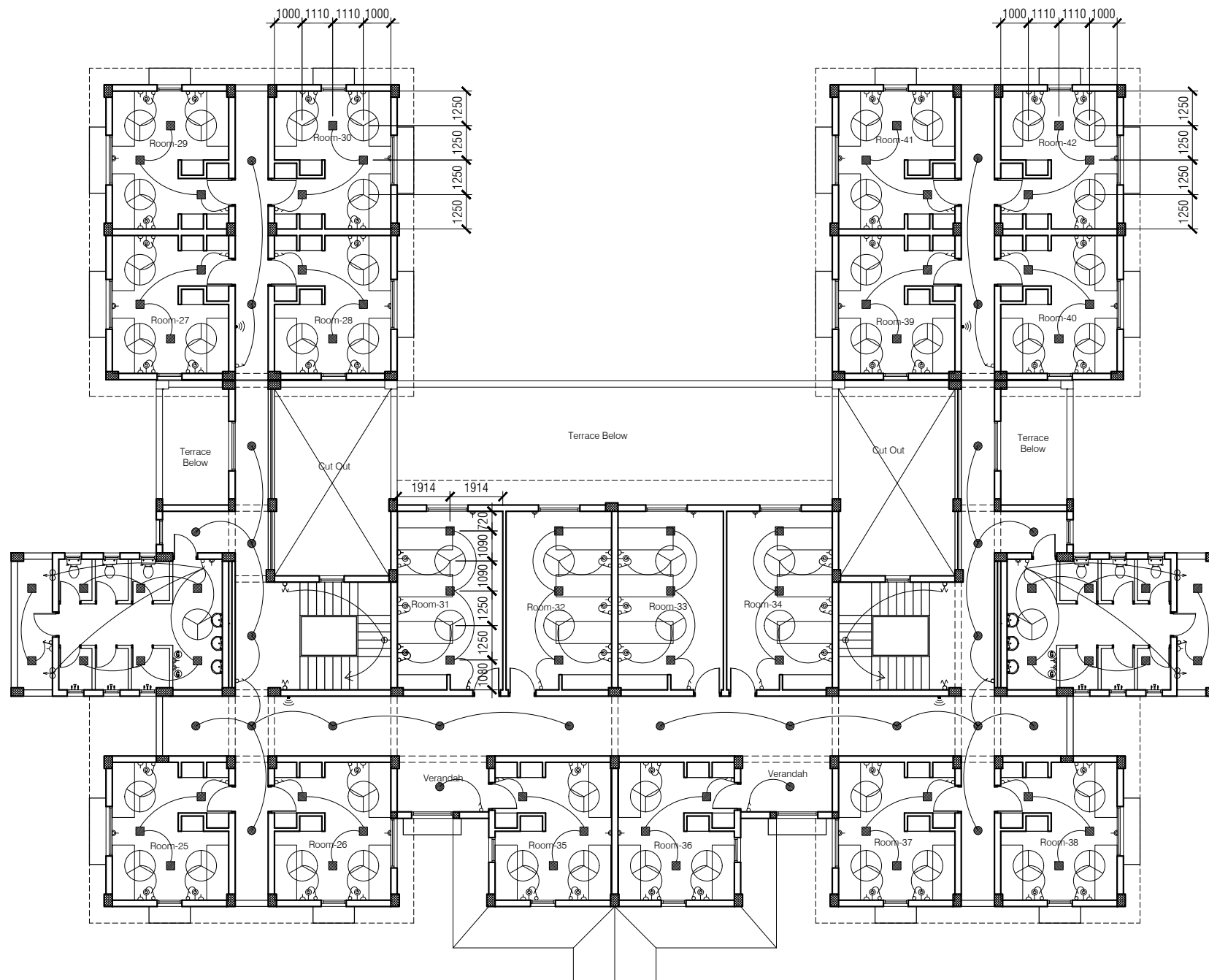

SECOND FLOOR PLAN

# NOTES

1. DRAWING TO BE READ AND NOT MEASURED.
2. ALL DIMENSIONS ARE IN MM UNLESS OTHERWISE SPECIFIED

SYMBOL	DESCRIPTION
	CONTROL SWITCH BOARD
	TWO WAY CONTROL SWITCH BOARD
	6A SWITCH SOCKET OUTLET
	16A SWITCH SOCKET OUTLET
	CEILING FAN
	LCD SPL-S-18-CDL (Crompton)
	LCD SPL-R-12-CDL (Crompton)
	BRACKET LIGHT - (Code-2701)
	READING LIGHT
	EXHAUST FAN
	TELEPHONE OUTLET
	BULK HEAD CFL - (Code-2711)
	20ASPN SWITCH SOCKET FOR AC
	20A SWITCH SOCKET OUTLET FOR GEYSER
	WI-FI ROUTER

Revised :-  
Incorporating Comments vide your Letter  
HPKVN/1-1/DoTE/2016-2055-2057  
Dated-14-9-2017

ANNEXURE - D ( Electrical Works )

HOSTEL BLOCK

Project :  
WOMEN'S POLYTECHNIC  
AT REHAN- DISTT-KANGRA

Sheet Title	Date	15-09-17
SECOND FLOOR PLAN	Scale	1:150

Architects	Drg. No.
H	03

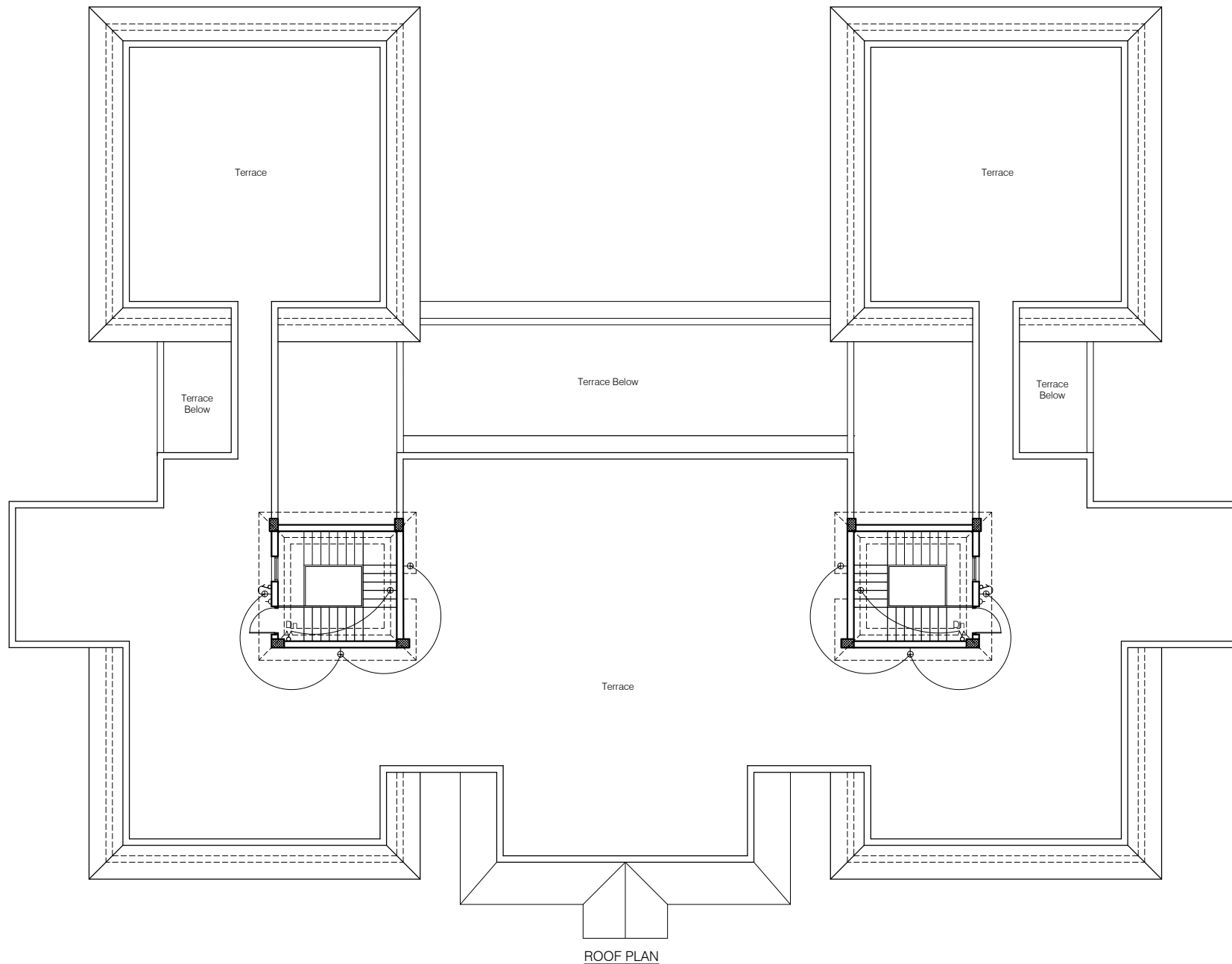

# NOTES

1. DRAWING TO BE READ AND NOT MEASURED.
2. ALL DIMENSIONS ARE IN MM UNLESS OTHERWISE SPECIFIED

SYMBOL	DESCRIPTION
	CONTROL SWITCH BOARD
	TWO WAY CONTROL SWITCH BOARD
	6A SWITCH SOCKET OUTLET
	16A SWITCH SOCKET OUTLET
	CEILING FAN
	LCDSPL-S-18-CDL (Crompton)
	LCDSPL-R-12-CDL (Crompton)
	BRACKET LIGHT - (Code-2701)
	READING LIGHT
	EXHAUST FAN
	TELEPHONE OUTLET
	BULK HEAD CFL - (Code-2711)
	20ASPN SWITCH SOCKET FOR AC
	20A SWITCH SOCKET OUTLET FOR GEYSER

Revised :-  
Incorporating Comments vide your Letter  
HPKVN/1-1/DoTE/2016-2055-2057  
Dated-14-9-2017

ANNEXURE - D ( Electrical Works )

HOSTEL BLOCK

**Project :**  
WOMEN'S POLYTECHNIC  
AT REHAN- DISTT-KANGRA

**Sheet Title**  
ROOF PLAN

Date 15-09-17

Scale 1:150

**Architects**

**Drg. No.**

H 04

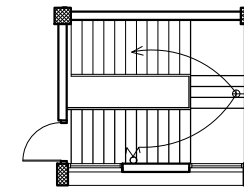
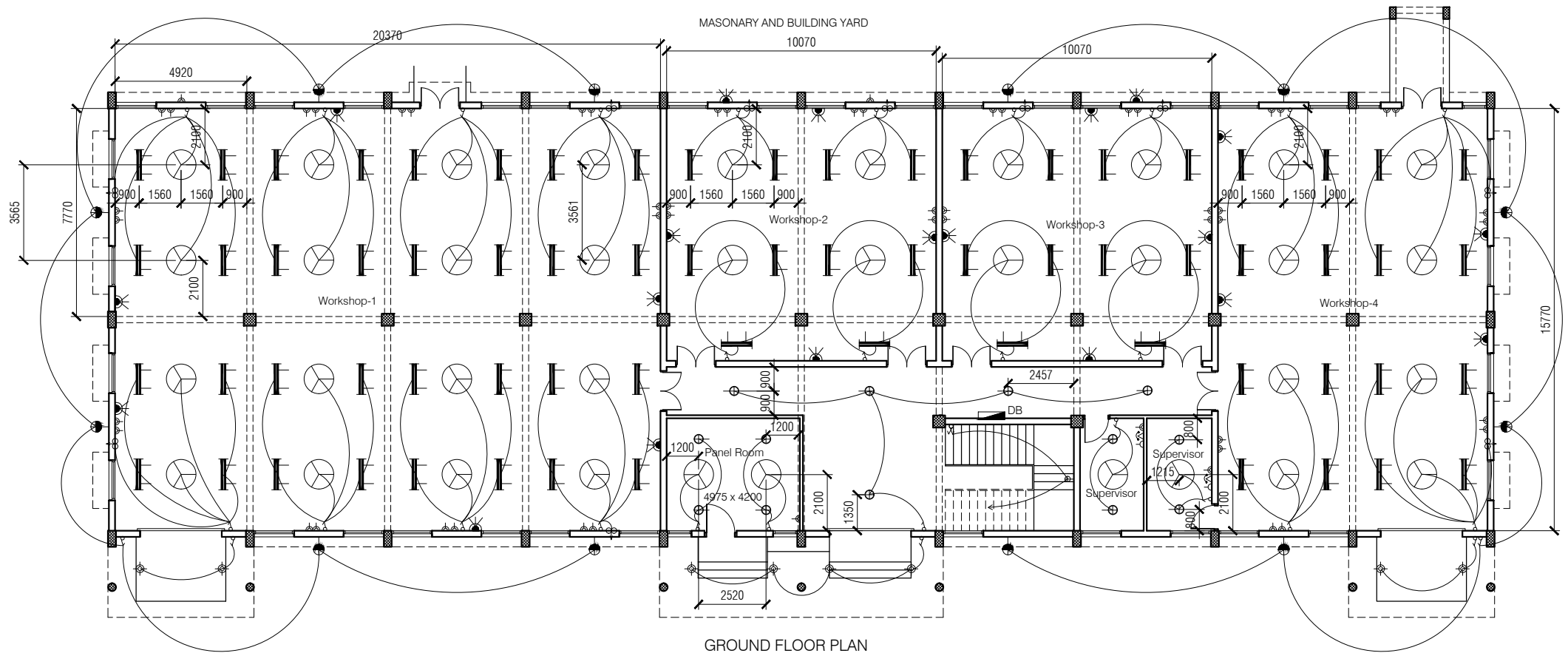

Mumty

SYMBOL	DESCRIPTION
	CONTROL SWITCH BOARD
	TWO WAY CONTROL SWITCH BOARD
	6A SWITCH SOCKET OUTLET
	16A SWITCH SOCKET OUTLET
	CEILING FAN
	CEILING LIGHT
	EXHAUST FAN
	2X40W CEILING MOUNTED DOWNROD FL. FIXTURE
	TELEPHONE OUTLET
	EXTERNAL LIGHT (CFL ON BRACKET)

SYMBOL	DESCRIPTION
	SUSPENDED CEILING FIXTURE
	3 PHASE POINT

Revised :-  
Incorporating Comments vide your Letter  
HPKVN/1-1/DoTE/2016-2055-2057  
Dated-14-9-2017

ANNEXURE - D ( Electrical Works )

WORKSHOP

**Project :**  
WOMEN'S POLYTECHNIC  
AT REHAN- DISTT-KANGRA

**Sheet Title**  
GROUND FLOOR PLAN

Date 15-09-17

Scale 1:250

**Architects**

**Drg. No.**

W 01